

# Southampton to London Pipeline Project

Deadline 7

Land Plans (4 of 4)

Application Document: 2.1

Planning Inspectorate Reference Number: EN070005

APFP Regulation No. 5(2)(i)

Revision No. 4.0

April 2020





## Contents

Land Plan - Key Plan Sheet 1 of 2 Boorley Green to Alton

Land Plan - Key Plan Sheet 2 of 2 Alton to West London Terminal

Land Plan Sheet 1

Land Plan Sheet 2

Land Plan Sheet 3

Land Plan Sheet 4

Land Plan Sheet 5

Land Plan Sheet 6

Land Plan Sheet 7

Land Plan Sheet 8

Land Plan Sheet 9

Land Plan Sheet 10

Land Plan Sheet 11

Land Plan Sheet 12

Land Plan Sheet 13

Land Plan Sheet 14

Land Plan Sheet 15

Land Plan Sheet 16

Land Plan Sheet 17

Land Plan Sheet 18

Land Plan Sheet 19

Land Plan Sheet 20

Land Plan Sheet 21

Land Plan Sheet 22

Land Plan Sheet 23

Land Plan Sheet 24

Land Plan Sheet 25

Land Plan Sheet 26

Land Plan Sheet 27

Land Plan Sheet 28

Land Plan Sheet 29

Land Plan Sheet 30

Land Plan Sheet 31

Land Plan Sheet 32

Land Plan Sheet 33



- Land Plan Sheet 34
- Land Plan Sheet 35
- Land Plan Sheet 36
- Land Plan Sheet 37
- Land Plan Sheet 38
- Land Plan Sheet 39
- Land Plan Sheet 40
- Land Plan Sheet 41
- Land Plan Sheet 42
- Land Plan Sheet 43
- Land Plan Sheet 44
- Land Plan Sheet 45
- Land Plan Sheet 46
- Land Plan Sheet 47
- Land Plan Sheet 48
- Land Plan Sheet 49
- Land Plan Sheet 50
- Land Plan Sheet 51
- Land Plan Sheet 52
- Land Plan Sheet 53
- Land Plan Sheet 54
- Land Plan Sheet 55
- Land Plan Sheet 56
- Land Plan Sheet 57
- Land Plan Sheet 58
- Land Plan Sheet 59
- Land Plan Sheet 101
- Land Plan Sheet 102
- Land Plan Sheet 103
- Land Plan Sheet 104
- Land Plan Sheet 105
- Land Plan Sheet 106
- Land Plan Sheet 107
- Land Plan Sheet 108**
- Land Plan Sheet 109**
- Land Plan Sheet 110**
- Land Plan Sheet 111**



Land Plan Sheet 112

Land Plan Sheet 113

Land Plan Sheet 114

Land Plan Sheet 115

Land Plan Sheet 116

Land Plan Sheet 117

Land Plan Sheet 118

Land Plan Sheet 119

Land Plan Sheet 120

Land Plan Sheet 121

Land Plan Sheet 122

Land Plan Sheet 123

Land Plan Sheet 124

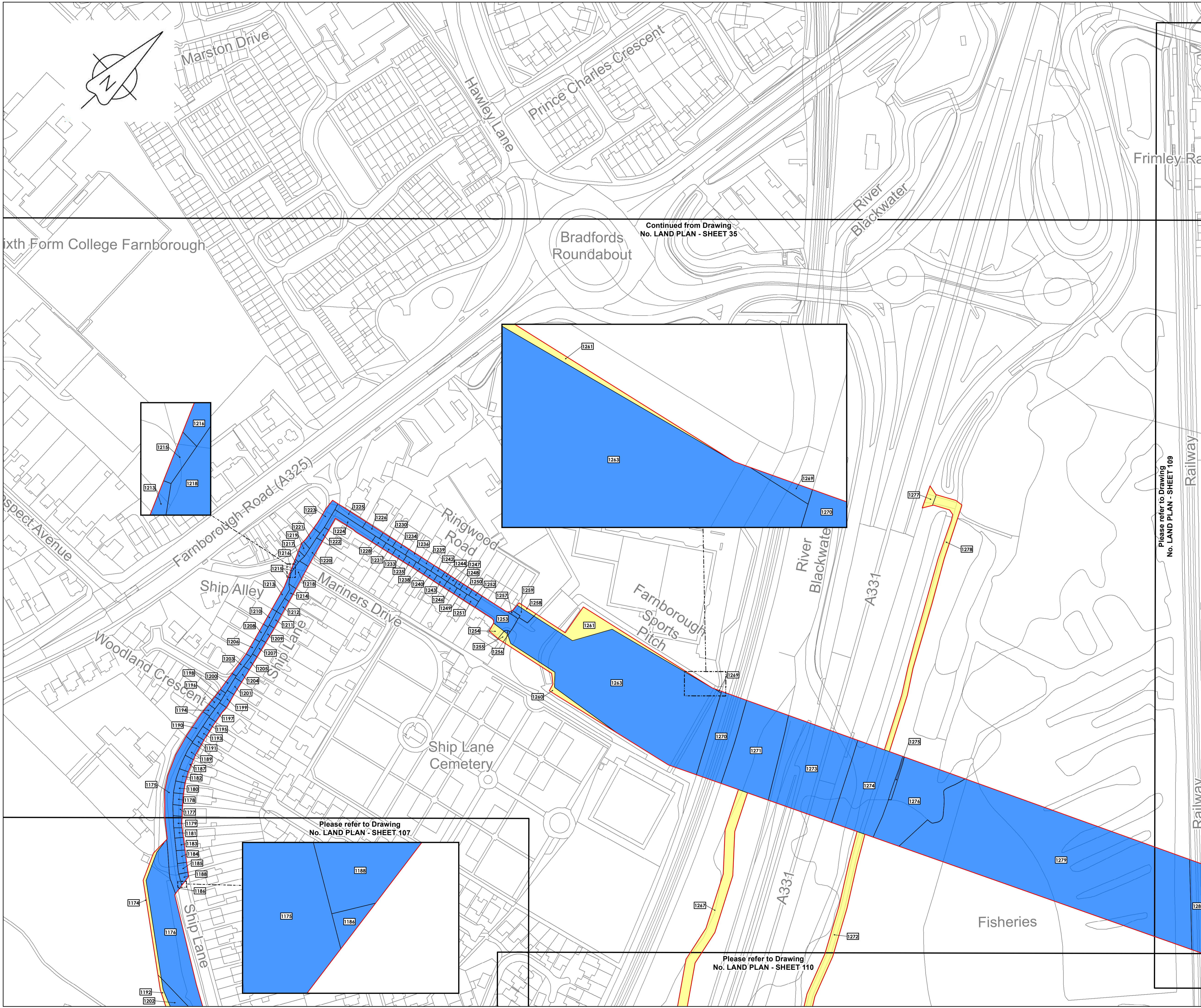

Continued from Drawing  
No. LAND PLAN - SHEET 35

Sixth Form College Farnborough

Bradford's Roundabout

Frimley Railway

Woodland Crescent

Farnborough Road (A325)

Ringwood Road

River Blackwater

A331

Please refer to Drawing  
No. LAND PLAN - SHEET 109

Ship Alley

Mariners Drive

Farnborough Sports Pitch

Ship Lane Cemetery

Fisheries

Woodland Crescent

Ship Lane

Please refer to Drawing  
No. LAND PLAN - SHEET 107

Please refer to Drawing  
No. LAND PLAN - SHEET 110



**LOCATION PLAN**  
SCALE 1:500,000

- Legend**
- Order Limits
  - Land subject to compulsory acquisition of all estates and interests as further described in para 5(a) of the Book of Reference
  - Land subject to the compulsory acquisition of permanent rights for the pipeline and associated works as further described in para 5(b) of the Book of Reference
  - Land subject to compulsory acquisition of permanent rights of access and parking as further described in para 5(c) of the Book of Reference
  - Land subject to temporary possession for construction, mitigation, access, etc as further described in para 5(d) of the Book of Reference
  - 1494 Book of Reference plot label

© Crown copyright and database rights 2019  
Ordnance Survey License Number AL100005237



THIS DRAWING IS PROTECTED BY COPYRIGHT. IT MAY NOT BE REPRODUCED IN ANY FORM OR BY ANY MEANS FOR ANY PURPOSE WITHOUT WRITTEN PERMISSION OF FISHER GERMAN LLP CHARTERED SURVEYORS

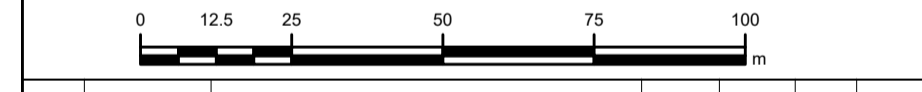

C07	27-03-20	DCO Deadline 7 Submission	RW	KB	IL	AW
C06	05-03-20	Updated in respect of changes discussed at IS144	RW	KB	IL	AW
Rev	Rev. Date	Purpose of revision	Drawn	Check	Rev'd	Apprv'd

The Estates Office, Norman Court  
Ashby de la Zouch, Leicestershire, LE65 2UZ  
0845 437 0383  
slpproject@fishergerman.co.uk

Client  
Esso Petroleum Company, Limited  
Ermyn House,  
Ermyn Way,  
Leatherhead,  
Surrey,  
KT22 8UX

Southampton to London  
Pipeline Project

Drawing title <b>LAND PLAN SHEET 108 REGULATION 5(2)(I)</b>		<b>C07</b>
Application Number: EN070005		
Drawing status - FINAL FOR ISSUE		Rev
Scale 1:1,250 @A1		
FG No. SLP-2019-03-MT-BOR		
Client No. 105124-001		
Drawing Number <b>LAND PLAN - SHEET 108</b>		

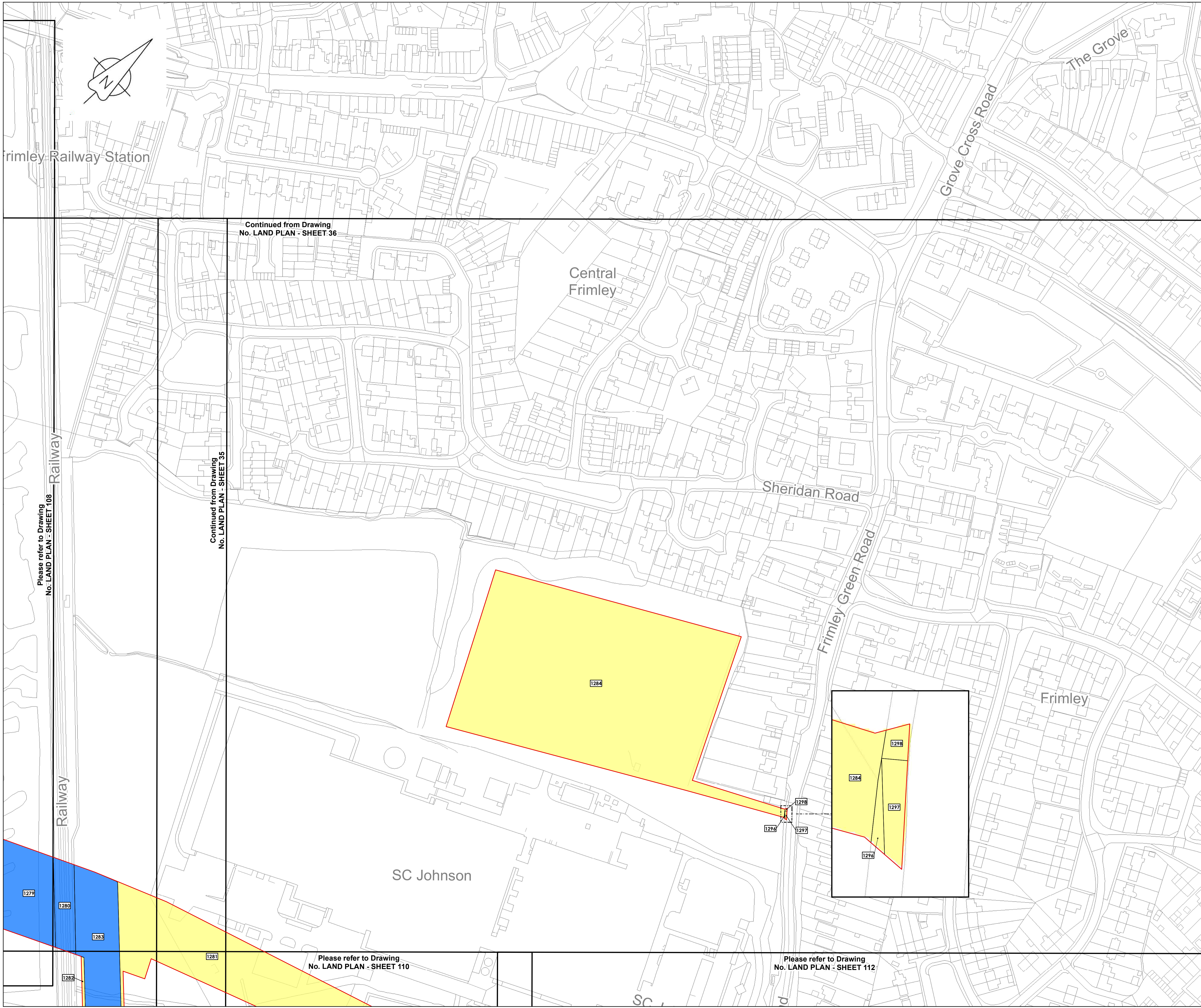

**LOCATION PLAN**  
SCALE 1:500,000

- Legend**
- Order Limits
  - Land subject to compulsory acquisition of all estates and interests as further described in para 5(a) of the Book of Reference
  - Land subject to the compulsory acquisition of permanent rights for the pipeline and associated works as further described in para 5(b) of the Book of Reference
  - Land subject to compulsory acquisition of permanent rights of access and parking as further described in para 5(c) of the Book of Reference
  - Land subject to temporary possession for construction, mitigation, access, etc as further described in para 5(d) of the Book of Reference
  - 1494 Book of Reference plot label

© Crown copyright and database rights 2019  
Ordnance Survey License Number AL10006237



THIS DRAWING IS PROTECTED BY COPYRIGHT. IT MAY NOT BE REPRODUCED IN ANY FORM OR BY ANY MEANS FOR ANY PURPOSE WITHOUT WRITTEN PERMISSION OF FISHER GERMAN LLP CHARTERED SURVEYORS

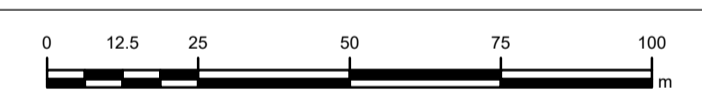

C07	27-03-20	DCO Deadline 7 Submission	RW	KB	IL	AW
C06	05-03-20	Updated in respect of changes discussed at ISH4	RW	KB	IL	AW
Rev	Rev. Date	Purpose of revision	Drawn	Check	Rev'd	Apprv'd



The Estates Office, Norman Court  
Ashby de la Zouch, Leicestershire, LE65 2UZ  
0845 437 0383  
slproject@fishergerman.co.uk

Client  
Esso Petroleum Company, Limited  
Ermyn House,  
Ermyn Way,  
Leatherhead,  
Surrey,  
KT22 8UX

Project  
 Southampton to London Pipeline Project

Drawing title  
**LAND PLAN  
SHEET 109  
REGULATION 5(2)(i)**

Application Number: EN070005

Drawing status - FINAL FOR ISSUE

Scale 1:1,250 @A1

FG No. SLP-2019-03-MT-BOR

Client No. 105124-001

Drawing Number  
**LAND PLAN - SHEET 109**

Continued from Drawing  
No. LAND PLAN - SHEET 36

Continued from Drawing  
No. LAND PLAN - SHEET 35

Please refer to Drawing  
No. LAND PLAN - SHEET 108

Please refer to Drawing  
No. LAND PLAN - SHEET 110

Please refer to Drawing  
No. LAND PLAN - SHEET 112

C07

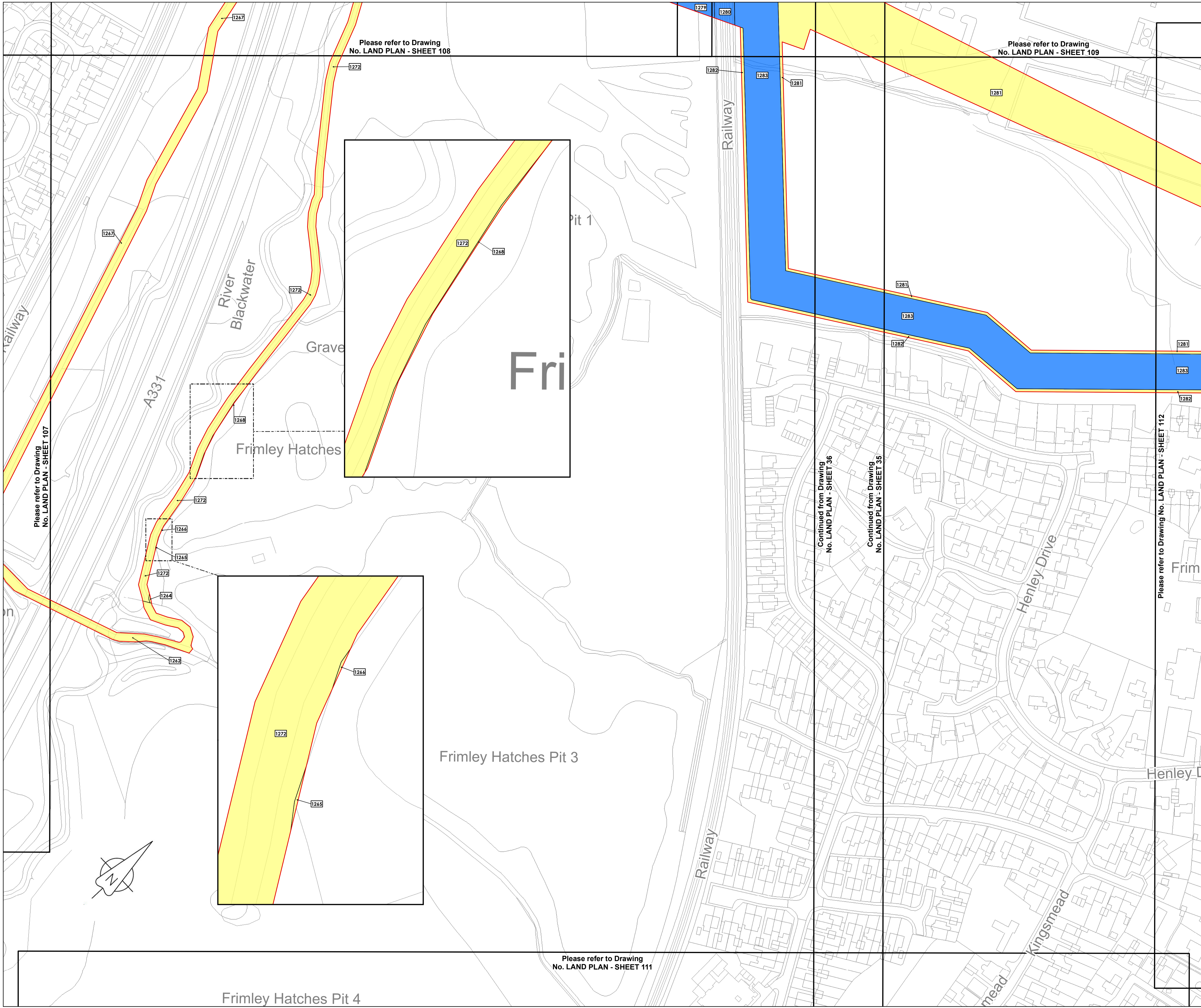

**LOCATION PLAN**  
SCALE 1:500,000

- Legend**
- Order Limits
  - Land subject to compulsory acquisition of all estates and interests as further described in para 5(a) of the Book of Reference
  - Land subject to the compulsory acquisition of permanent rights for the pipeline and associated works as further described in para 5(b) of the Book of Reference
  - Land subject to compulsory acquisition of permanent rights of access and parking as further described in para 5(c) of the Book of Reference
  - Land subject to temporary possession for construction, mitigation, access, etc as further described in para 5(d) of the Book of Reference
  - 1494 Book of Reference plot label

© Crown copyright and database rights 2019  
Ordnance Survey License Number AL10005237



THIS DRAWING IS PROTECTED BY COPYRIGHT. IT MAY NOT BE REPRODUCED IN ANY FORM OR BY ANY MEANS FOR ANY PURPOSE WITHOUT WRITTEN PERMISSION OF FISHER GERMAN LLP CHARTERED SURVEYORS

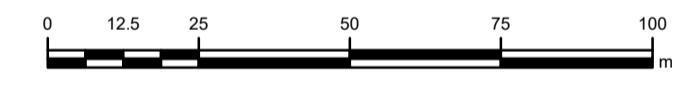

C07	27-03-20	DCO Deadline 7 Submission	RW	KB	IL	AW
C06	05-03-20	Updated in respect of changes discussed at IS14	RW	KB	IL	AW
Rev	Rev. Date	Purpose of revision	Drawn	Check	Rev'd	Apprv'd



The Estates Office, Norman Court  
Ashby de la Zouch, Leicestershire, LE65 2UZ  
0845 437 0383  
slpproject@fishergerman.co.uk

Client  
Esso Petroleum Company, Limited  
Ermyn House,  
Ermyn Way,  
Leatherhead,  
Surrey,  
KT22 8UX



Drawing title  
**LAND PLAN  
SHEET 110  
REGULATION 5(2)(i)**

APPLICATION NUMBER: EN070005

Drawing status - FINAL FOR ISSUE

Scale 1:1,250 @A1

FG No. SLP-2019-03-MT-BOR

Client No. 105124-001

Drawing Number  
**LAND PLAN - SHEET 110**

**C07**



Frimley Hatches Pit 4

Please refer to Drawing  
No. LAND PLAN - SHEET 110

CROSS  
FARM  
INFANTS  
SCHOOL

THE  
HATCHES

Frimley Green

Railway

Railway

Cross Lane

Kingsmead



LOCATION PLAN  
SCALE 1:500,000

**Legend**

- Order Limits
- Land subject to compulsory acquisition of all estates and interests as further described in para 5(a) of the Book of Reference
- Land subject to the compulsory acquisition of permanent rights for the pipeline and associated works as further described in para 5(b) of the Book of Reference
- Land subject to compulsory acquisition of permanent rights of access and parking as further described in para 5(c) of the Book of Reference
- Land subject to temporary possession for construction, mitigation, access, etc as further described in para 5(d) of the Book of Reference
- Book of Reference plot label

© Crown copyright and database rights 2019  
Ordnance Survey License Number AL100005237



THIS DRAWING IS PROTECTED BY COPYRIGHT. IT MAY NOT BE REPRODUCED IN ANY FORM OR BY ANY MEANS FOR ANY PURPOSE WITHOUT WRITTEN PERMISSION OF FISHER GERMAN LLP CHARTERED SURVEYORS

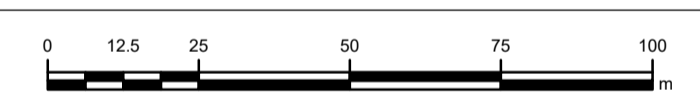

C07	27-03-20	DCO Deadline 7 Submission	RW	MT	IL	AW
C06	05-03-20	Updated in respect of changes discussed at ISH4	RW	MT	IL	AW
Rev	Rev. Date	Purpose of revision	Draw	Check	Rev'd	Apprv'd



The Estates Office, Norman Court  
Ashby de la Zouch, Leicestershire, LE65 2UZ  
0845 437 0383  
slproject@fishergerman.co.uk

**Client**  
Esso Petroleum Company, Limited  
Erryn House,  
Erryn Way,  
Leatherhead,  
Surrey,  
KT22 8UX

**Project**  
 Southampton to London Pipeline Project

**Drawing title**  
LAND PLAN  
SHEET 111  
REGULATION 5(2)(i)

**APPLICATION NUMBER: EN070005**  
Drawing status - FINAL FOR ISSUE  
Scale 1:1,250 @A1  
FG No. SLP-2019-03-MT-BOR  
Client No. 105124-001

**Drawing Number**  
LAND PLAN - SHEET 111

**C07**



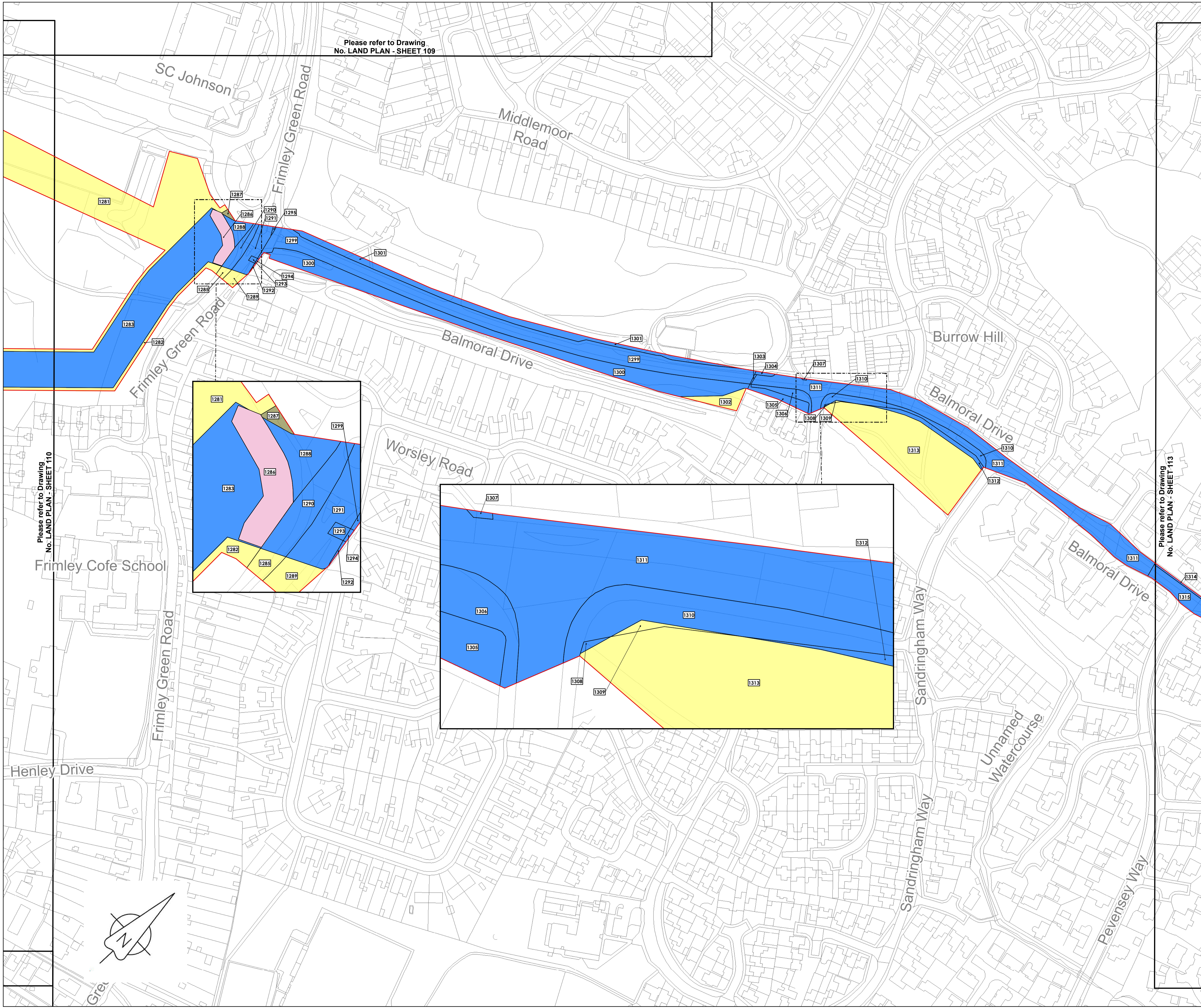

Please refer to Drawing No. LAND PLAN - SHEET 109

Please refer to Drawing No. LAND PLAN - SHEET 110

Please refer to Drawing No. LAND PLAN - SHEET 113



**LOCATION PLAN**  
SCALE 1:500,000

- Legend**
- Order Limits
  - Land subject to compulsory acquisition of all estates and interests as further described in para 5(a) of the Book of Reference
  - Land subject to the compulsory acquisition of permanent rights for the pipeline and associated works as further described in para 5(b) of the Book of Reference
  - Land subject to compulsory acquisition of permanent rights of access and parking as further described in para 5(c) of the Book of Reference
  - Land subject to temporary possession for construction, mitigation, access, etc as further described in para 5(d) of the Book of Reference
  - Book of Reference plot label

© Crown copyright and database rights 2019  
Ordnance Survey License Number AL100005237



THIS DRAWING IS PROTECTED BY COPYRIGHT. IT MAY NOT BE REPRODUCED IN ANY FORM OR BY ANY MEANS FOR ANY PURPOSE WITHOUT WRITTEN PERMISSION OF FISHER GERMAN LLP CHARTERED SURVEYORS

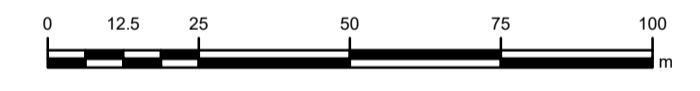

C07	27-03-20	DCO Deadline 7 Submission	RW	EP	IL	AW
C06	05-03-20	Updated in respect of changes discussed at ISH4	RW	EP	IL	AW
Rev	Rev. Date	Purpose of revision	Drawn	Check	Rev'd	Apprv'd



The Estates Office, Norman Court  
Ashby de la Zouch, Leicestershire, LE65 2UZ  
0845 437 0383  
slpproject@fisherman.co.uk

Client  
Esso Petroleum Company, Limited  
Ermyn House,  
Ermyn Way,  
Leatherhead,  
Surrey,  
KT22 8UX



Drawing title <b>LAND PLAN SHEET 112 REGULATION 5(2)(i)</b>		<b>C07</b>
Drawing status - FINAL FOR ISSUE		
Scale 1:1,250 @A1		
FG No. SLP-2019-03-MT-BOR		
Client No. 105124-001		
Drawing Number <b>LAND PLAN - SHEET 112</b>		

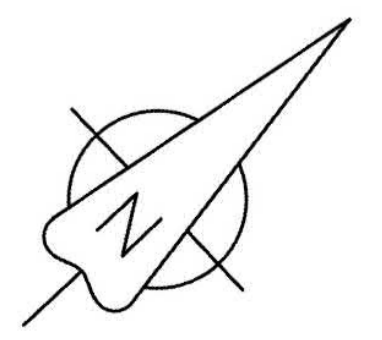

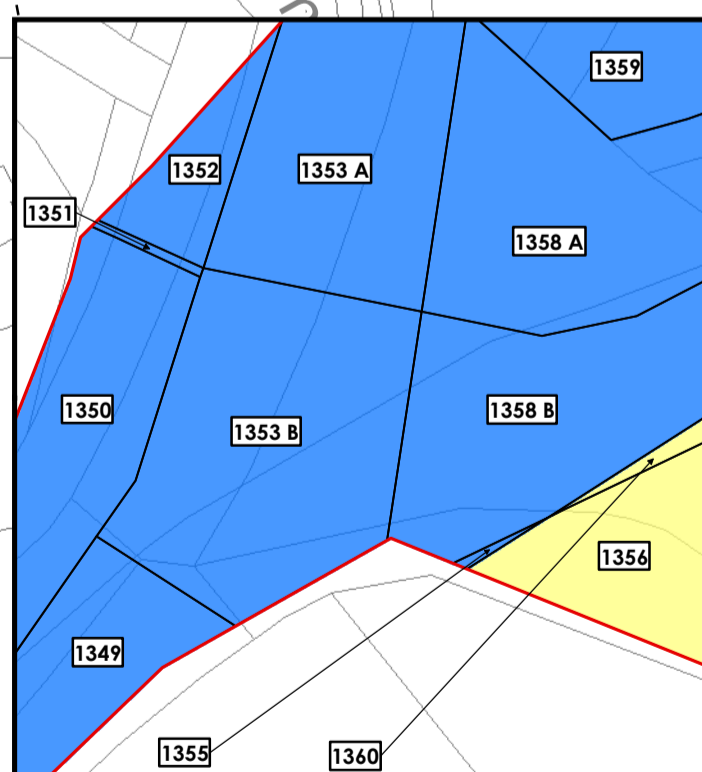
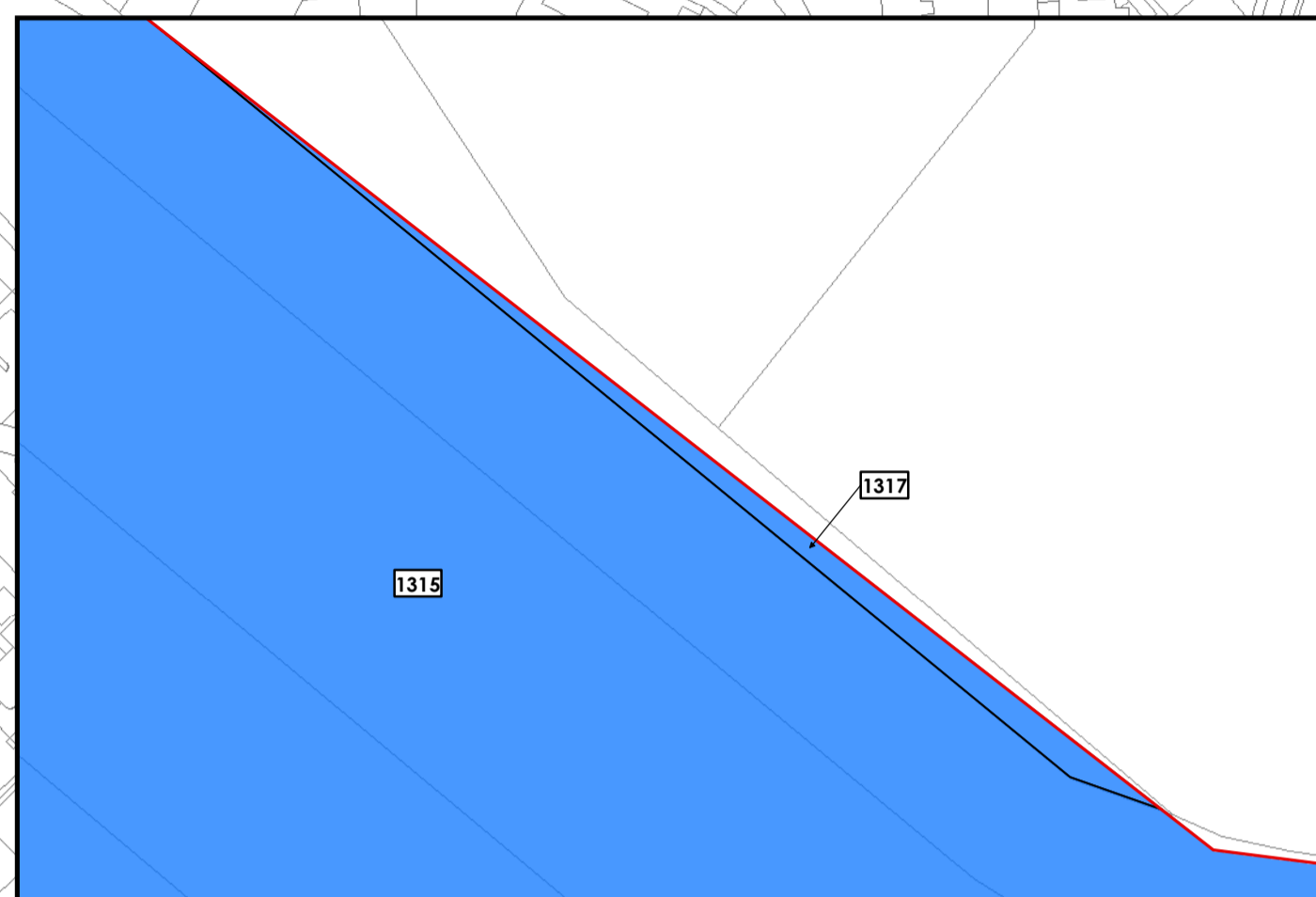
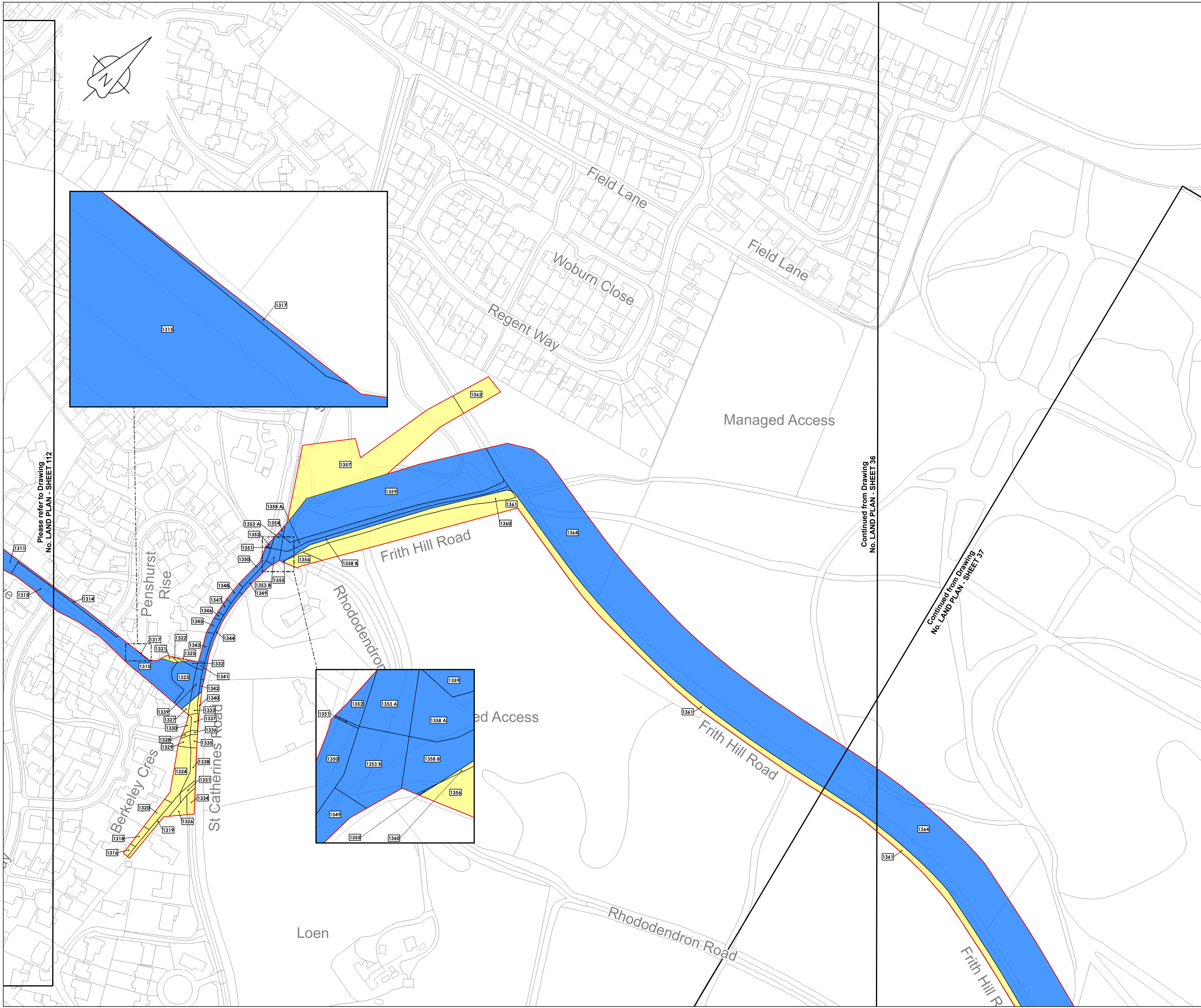

**LOCATION PLAN**  
SCALE 1:500,000

- Legend**
- Order Limits
  - Land subject to compulsory acquisition of all estates and interests as further described in para 5(a) of the Book of Reference
  - Land subject to the compulsory acquisition of permanent rights for the pipeline and associated works as further described in para 5(b) of the Book of Reference
  - Land subject to compulsory acquisition of permanent rights of access and parking as further described in para 5(c) of the Book of Reference
  - Land subject to temporary possession for construction, mitigation, access, etc as further described in para 5(d) of the Book of Reference
  - Book of Reference plot label

© Crown copyright and database rights 2019  
Ordnance Survey License Number AL100005237



THIS DRAWING IS PROTECTED BY COPYRIGHT. IT MAY NOT BE REPRODUCED IN ANY FORM OR BY ANY MEANS FOR ANY PURPOSE WITHOUT WRITTEN PERMISSION OF FISHER GERMAN LLP CHARTERED SURVEYORS

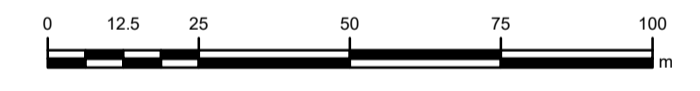

C07	27-03-20	DCO Deadline 7 Submission	RW	EP	IL	AW
C06	05-03-20	Updated in respect of changes discussed at IS144	RW	EP	IL	AW
Rev	Rev. Date	Purpose of revision	Drawn	Check	Rev'd	Apprv'd



The Estates Office, Norman Court  
Ashby de la Zouch, Leicestershire, LE65 2UZ  
0845 437 0383  
slpproject@fishergerman.co.uk

Client  
Esso Petroleum Company, Limited  
Errymn House,  
Errymn Way,  
Leatherhead,  
Surrey,  
KT22 8UX



Drawing title  
**LAND PLAN  
SHEET 113  
REGULATION 5(2)(i)**

**APPLICATION NUMBER: EN070005**

Drawing status - FINAL FOR ISSUE

Scale 1:1,250 @A1

FG No. SLP-2019-03-MT-BOR

Client No. 105124-001

Drawing Number

**LAND PLAN - SHEET 113**

**C07**

Please refer to Drawing No. LAND PLAN - SHEET 112

Continued from Drawing No. LAND PLAN - SHEET 36

Continued from Drawing No. LAND PLAN - SHEET 37

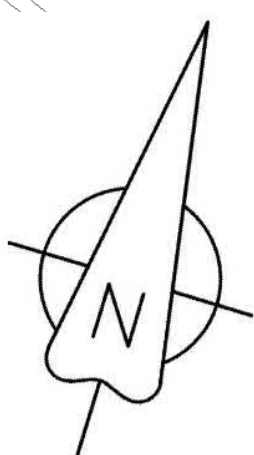
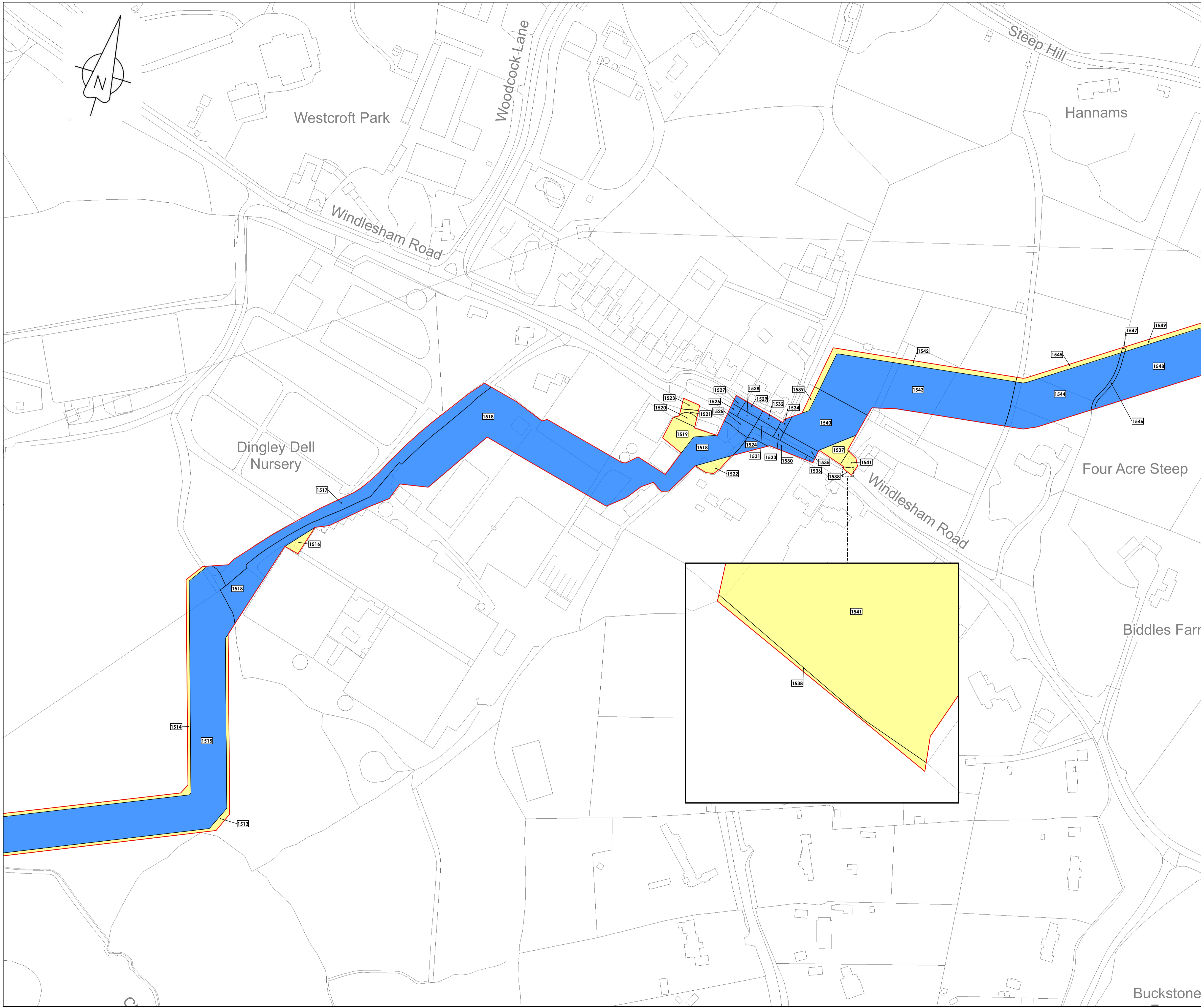

**LOCATION PLAN**  
SCALE 1:500,000

- Legend**
- Order Limits
  - Land subject to compulsory acquisition of all estates and interests as further described in para 5(a) of the Book of Reference
  - Land subject to the compulsory acquisition of permanent rights for the pipeline and associated works as further described in para 5(b) of the Book of Reference
  - Land subject to compulsory acquisition of permanent rights of access and parking as further described in para 5(c) of the Book of Reference
  - Land subject to temporary possession for construction, mitigation, access, etc as further described in para 5(d) of the Book of Reference
  - Book of Reference plot label

© Crown copyright and database rights 2019  
Ordnance Survey License Number AL100005237



THIS DRAWING IS PROTECTED BY COPYRIGHT. IT MAY NOT BE REPRODUCED IN ANY FORM OR BY ANY MEANS FOR ANY PURPOSE WITHOUT WRITTEN PERMISSION OF FISHER GERMAN LLP CHARTERED SURVEYORS

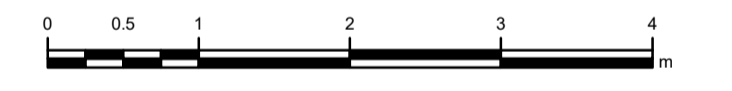

C07	27-03-20	DCO Deadline 7 Submission	RW	EP	IL	AW
C06	05-03-20	Updated in respect of changes discussed at IS14	RW	EP	IL	AW
Rev	Rev. Date	Purpose of revision	Drawn	Check	Rev'd	Apprv'd



The Estates Office, Norman Court  
Ashby de la Zouch, Leicestershire, LE65 2UZ  
0845 437 0383  
slpproject@fishergerman.co.uk

**Client**  
Esso Petroleum Company, Limited  
Ermyn House,  
Ermyn Way,  
Leatherhead,  
Surrey,  
KT22 8UX



**Drawing title**  
LAND PLAN  
SHEET 114  
REGULATION 5(2)(i)

**APPLICATION NUMBER: EN070005**  
Drawing status - FINAL FOR ISSUE  
Scale 1:1,250 @A1  
FG No. SLP-2019-03-MT-BOR  
Client No. 105124-001  
Drawing Number  
LAND PLAN - SHEET 114

**C07**

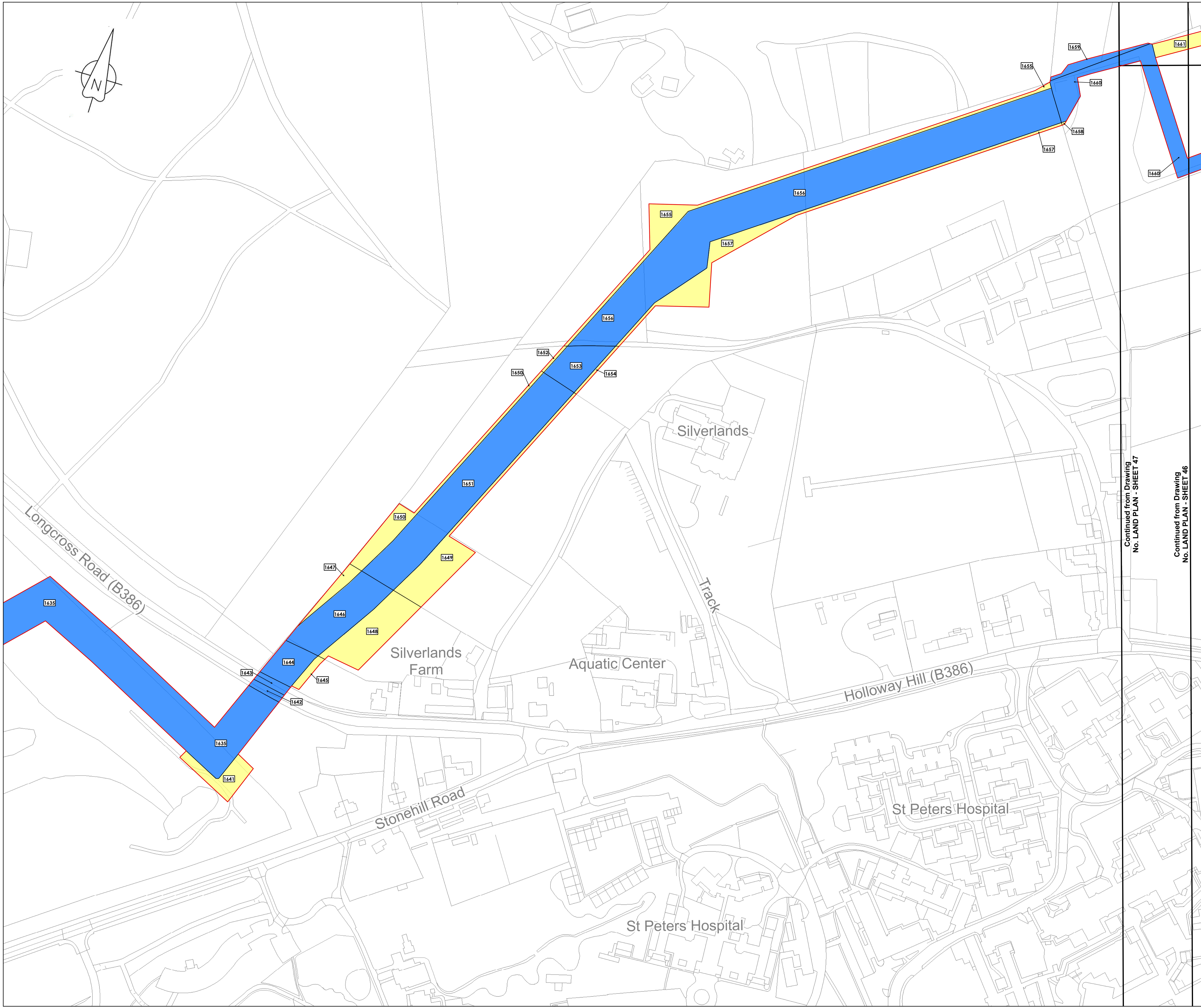

**LOCATION PLAN**  
SCALE 1:500,000

- Legend**
- Order Limits
  - Land subject to compulsory acquisition of all estates and interests as further described in para 5(a) of the Book of Reference
  - Land subject to the compulsory acquisition of permanent rights for the pipeline and associated works as further described in para 5(b) of the Book of Reference
  - Land subject to compulsory acquisition of permanent rights of access and parking as further described in para 5(c) of the Book of Reference
  - Land subject to temporary possession for construction, mitigation, access, etc as further described in para 5(d) of the Book of Reference
  - 1494 Book of Reference plot label

© Crown copyright and database rights 2019  
Ordnance Survey License Number AL100005237



THIS DRAWING IS PROTECTED BY COPYRIGHT. IT MAY NOT BE REPRODUCED IN ANY FORM OR BY ANY MEANS FOR ANY PURPOSE WITHOUT WRITTEN PERMISSION OF FISHER GERMAN LLP CHARTERED SURVEYORS

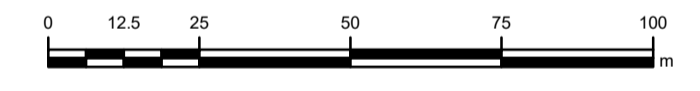

C07	27-03-20	DCO Deadline 7 Submission	KB	RW	IL	AW
C06	05-03-20	Updated in respect of changes discussed at IS144	KB	RW	IL	AW
Rev	Rev. Date	Purpose of revision	Drawn	Check	Rev'd	App'd



The Estates Office, Norman Court  
Ashby de la Zouch, Leicestershire, LE65 2UZ  
0845 437 0383  
slproject@fishergerman.co.uk

Client  
Esso Petroleum Company, Limited  
Erryn House,  
Erryn Way,  
Leatherhead,  
Surrey,  
KT22 8UX



Drawing title  
**LAND PLAN  
SHEET 115  
REGULATION 5(2)(i)**

APPLICATION NUMBER: EN070005  
Drawing status - FINAL FOR ISSUE  
Scale 1:1,250 @A1  
FG No. SLP-2019-03-MT-BOR  
Client No. 105124-001  
Drawing Number  
**LAND PLAN - SHEET 115**

**C07**

Continued from Drawing  
No. LAND PLAN - SHEET 47

Continued from Drawing  
No. LAND PLAN - SHEET 46

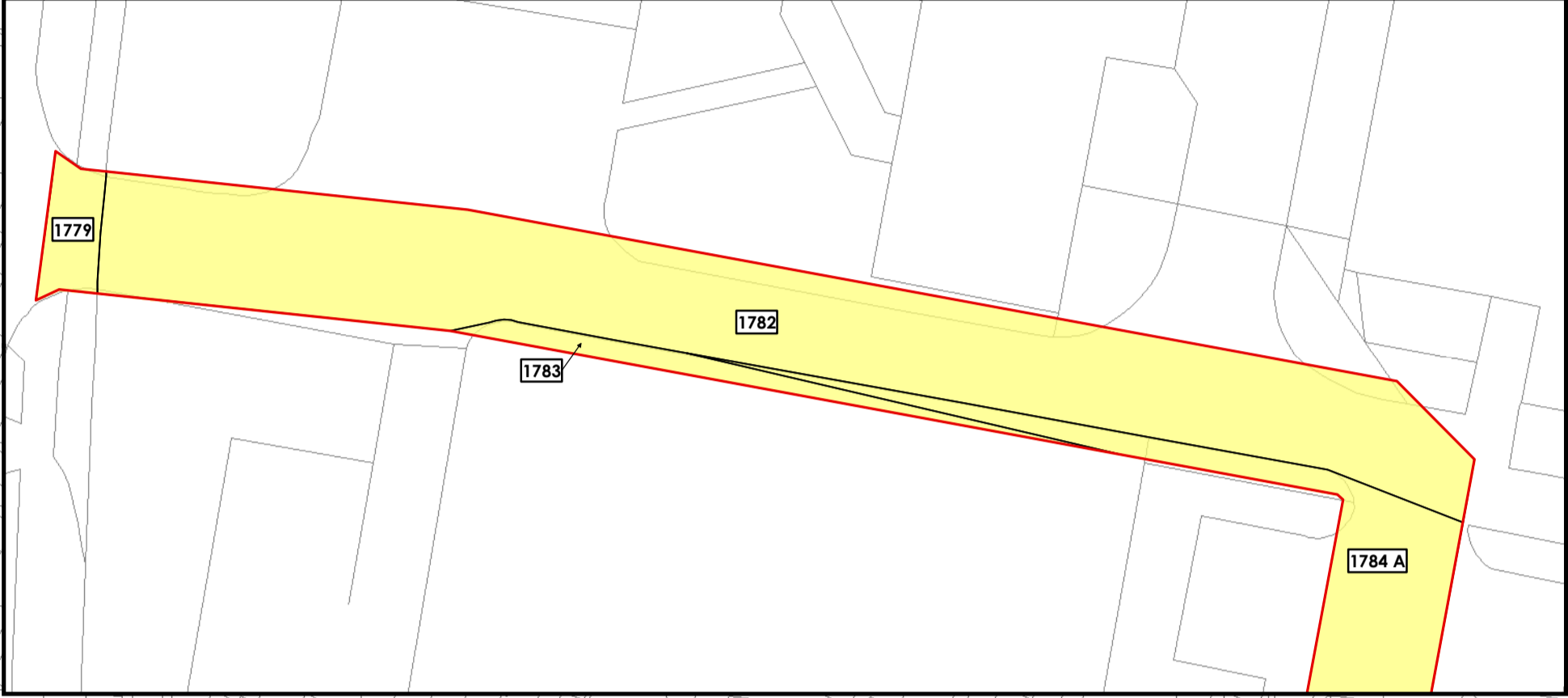
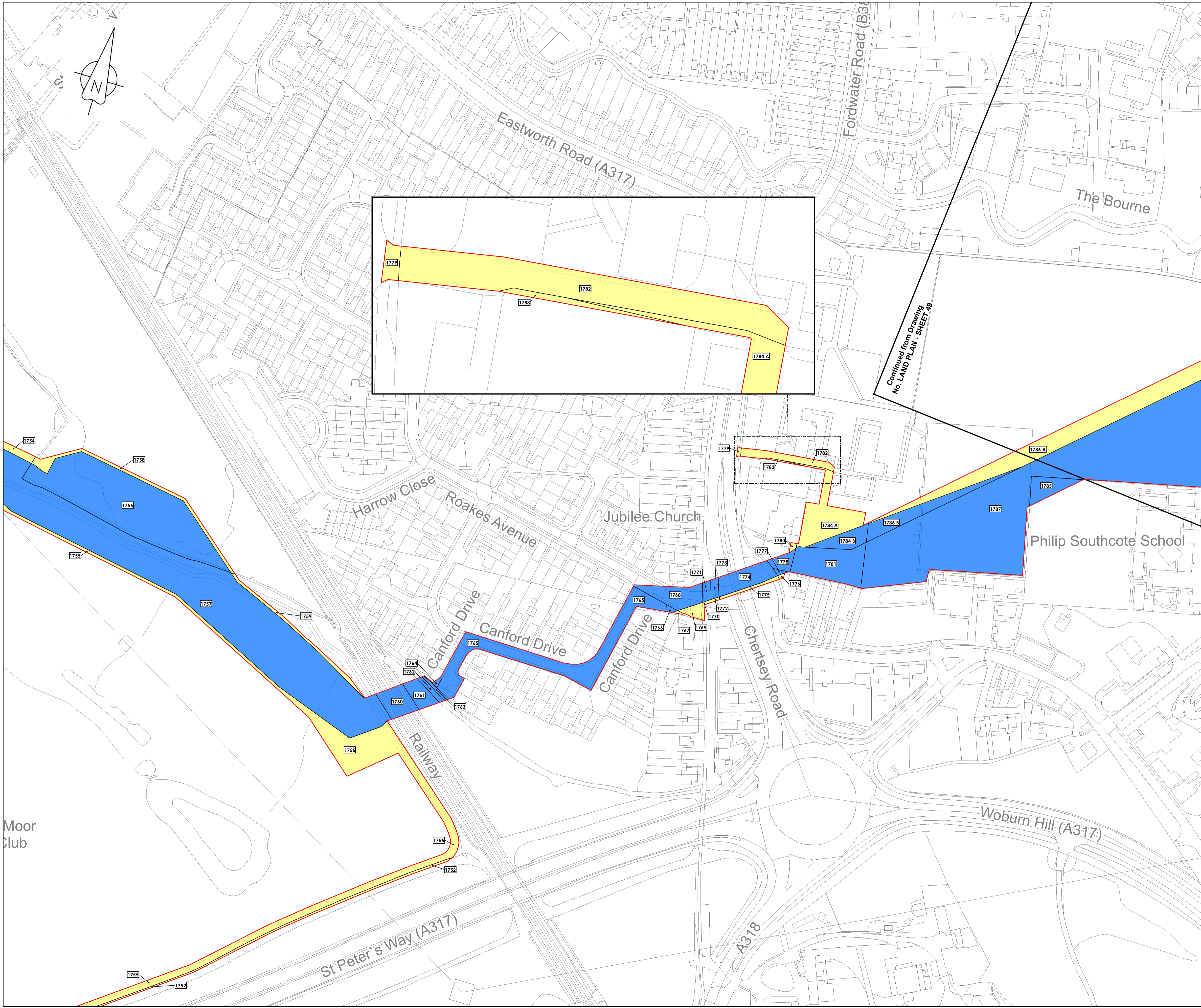

Continued from Drawing  
No. LAND PLAN - SHEET 49



LOCATION PLAN  
SCALE 1:500,000

- Legend**
- Order Limits
  - Land subject to compulsory acquisition of all estates and interests as further described in para 5(a) of the Book of Reference
  - Land subject to the compulsory acquisition of permanent rights for the pipeline and associated works as further described in para 5(b) of the Book of Reference
  - Land subject to compulsory acquisition of permanent rights of access and parking as further described in para 5(c) of the Book of Reference
  - Land subject to temporary possession for construction, mitigation, access, etc as further described in para 5(d) of the Book of Reference
  - 1494 Book of Reference plot label

© Crown copyright and database rights 2019  
Ordnance Survey License Number AL100005237



THIS DRAWING IS PROTECTED BY COPYRIGHT. IT MAY NOT BE REPRODUCED IN ANY FORM OR BY ANY MEANS FOR ANY PURPOSE WITHOUT WRITTEN PERMISSION OF FISHER GERMAN LLP CHARTERED SURVEYORS



C07	27-03-20	DCO Deadline 7 Submission	RW	MT	IL	AW
C06	05-03-20	Updated in respect of changes discussed at ISH4	RW	MT	IL	AW
Rev	Rev. Date	Purpose of revision	Drawn	Check	Rev'd	Apprv'd



The Estates Office, Norman Court  
Ashby de la Zouch, Leicestershire, LE65 2UZ  
0845 437 0383  
slp@fisherman.co.uk

Client  
Esso Petroleum Company, Limited  
Errymn House,  
Errymn Way,  
Leatherhead,  
Surrey,  
KT22 8UX



Drawing title  
**LAND PLAN  
SHEET 116  
REGULATION 5(2)(i)**

APPLICATION NUMBER: EN070005

Drawing status - FINAL FOR ISSUE

Scale 1:1,250 @A1

FG No. SLP-2019-03-MT-BOR

Client No. 105124-001

Drawing Number  
**LAND PLAN - SHEET 116**

**C07**

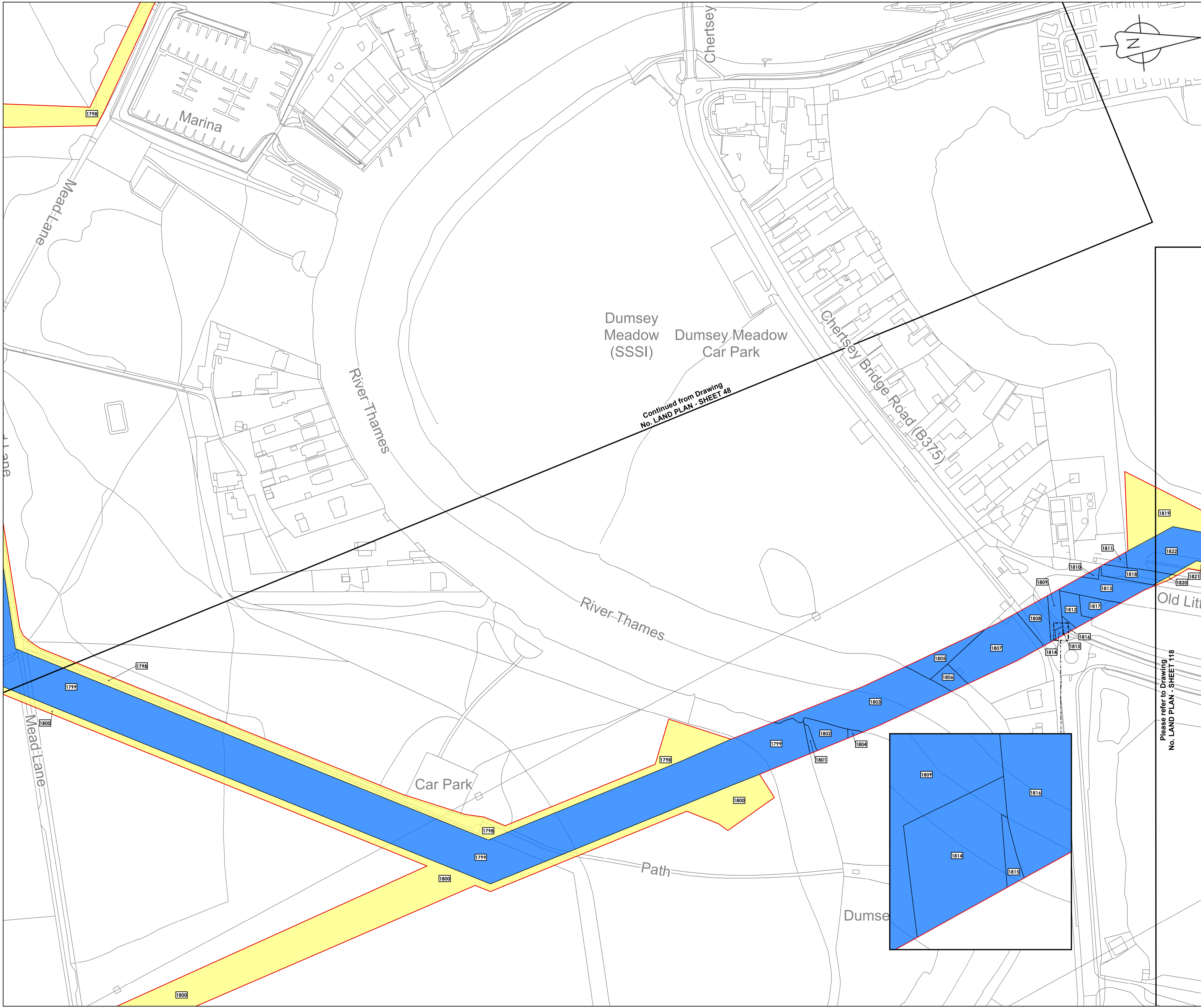

**LOCATION PLAN**  
SCALE 1:500,000

- Legend**
- Order Limits
  - Land subject to compulsory acquisition of all estates and interests as further described in para 5(a) of the Book of Reference
  - Land subject to the compulsory acquisition of permanent rights for the pipeline and associated works as further described in para 5(b) of the Book of Reference
  - Land subject to compulsory acquisition of permanent rights of access and parking as further described in para 5(c) of the Book of Reference
  - Land subject to temporary possession for construction, mitigation, access, etc as further described in para 5(d) of the Book of Reference
  - 1494 Book of Reference plot label

© Crown copyright and database rights 2019  
Ordnance Survey License Number AL100005237



THIS DRAWING IS PROTECTED BY COPYRIGHT. IT MAY NOT BE REPRODUCED IN ANY FORM OR BY ANY MEANS FOR ANY PURPOSE WITHOUT WRITTEN PERMISSION OF FISHER GERMAN LLP CHARTERED SURVEYORS

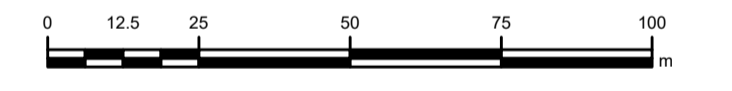

C07	27-03-20	DCO Deadline 7 Submission	RW	MT	IL	AW
C06	05-03-20	Updated in respect of changes discussed at IS14	RW	MT	IL	AW
Rev	Rev. Date	Purpose of revision	Drawn	Check	Rev'd	Appr'd



The Estates Office, Norman Court  
Ashby de la Zouch, Leicestershire, LE65 2UZ  
0845 437 0383  
slproject@fishergerman.co.uk

Client  
Esso Petroleum Company, Limited  
Ermyn House,  
Ermyn Way,  
Leatherhead,  
Surrey,  
KT22 8UX

Project  
 Southampton to London Pipeline Project

Drawing title  
**LAND PLAN SHEET 117 REGULATION 5(2)(i)**

Application Number: EN070005  
Drawing status - FINAL FOR ISSUE  
Scale 1:1,250 @A1  
FG No. SLP-2019-03-MT-BOR  
Client No. 105124-001  
Drawing Number  
**LAND PLAN - SHEET 117**

Please refer to Drawing No. LAND PLAN - SHEET 118

Continued from Drawing No. LAND PLAN - SHEET 48

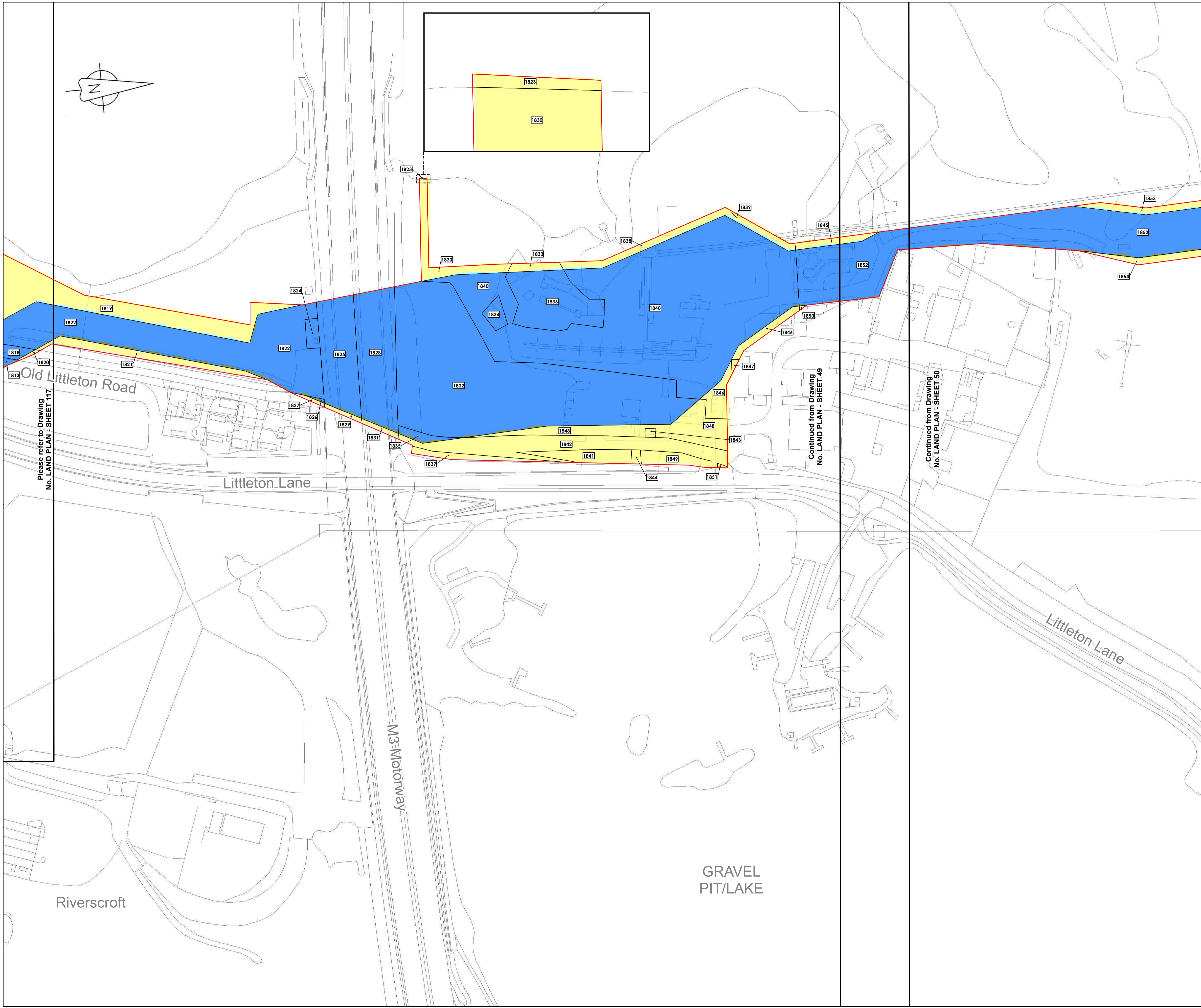
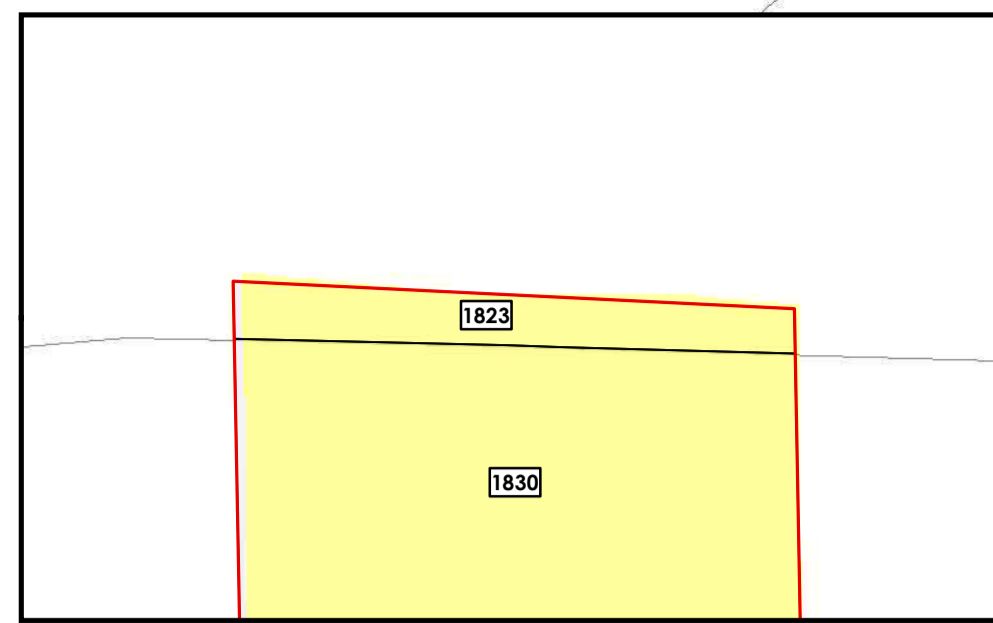
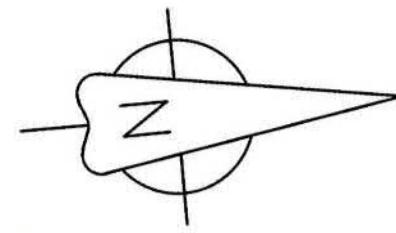

LOCATION PLAN  
SCALE 1:500,000

- Legend**
- Order Limits
  - Land subject to compulsory acquisition of all estates and interests as further described in para 5(a) of the Book of Reference
  - Land subject to the compulsory acquisition of permanent rights for the pipeline and associated works as further described in para 5(b) of the Book of Reference
  - Land subject to compulsory acquisition of permanent rights of access and parking as further described in para 5(c) of the Book of Reference
  - Land subject to temporary possession for construction, mitigation, access, etc as further described in para 5(d) of the Book of Reference
  - Book of Reference plot label

© Crown copyright and database rights 2020  
Ordnance Survey License Number AL100005237



THIS DRAWING IS PROTECTED BY COPYRIGHT. IT MAY NOT BE REPRODUCED IN ANY FORM OR BY ANY MEANS FOR ANY PURPOSE WITHOUT WRITTEN PERMISSION OF FISHER GERMAN LLP CHARTERED SURVEYORS

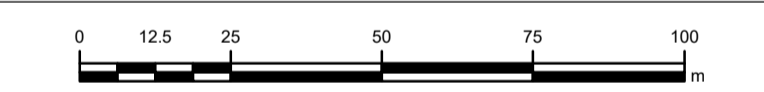

C07	27-03-20	DCO Deadline 7 Submission	RW	MT	IL	AW
C06	05-03-20	Updated in respect of changes discussed at IS14	RW	MT	IL	AW
Rev	Rev. Date	Purpose of revision	Draw	Check	Rev'd	Appr'd



The Estates Office, Norman Court  
Ashby de la Zouch, Leicestershire, LE65 2UZ  
0845 437 0383  
slproject@fishergerman.co.uk

Client  
Esso Petroleum Company, Limited  
Erryn House,  
Erryn Way,  
Leatherhead,  
Surrey,  
KT22 8UX



Drawing title  
**LAND PLAN  
SHEET 118  
REGULATION 5(2)(i)**

APPLICATION NUMBER: EN070005  
Drawing status - FINAL FOR ISSUE  
Scale 1:1,250 @A1  
FG No. SLP-2019-03-MT-BOR  
Client No. 105124-001  
Drawing Number  
**LAND PLAN - SHEET 118**

C07

Continued from Drawing  
No. LAND PLAN - SHEET 51

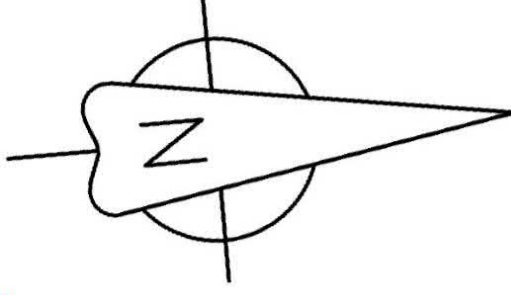

Please refer to Drawing  
No. LAND PLAN - SHEET 124

Continued from Drawing  
No. LAND PLAN - SHEET 52

Please refer to Drawing  
No. LAND PLAN - SHEET 120



LOCATION PLAN  
SCALE 1:500,000

- Legend**
- Order Limits
  - Land subject to compulsory acquisition of all estates and interests as further described in para 5(a) of the Book of Reference
  - Land subject to the compulsory acquisition of permanent rights for the pipeline and associated works as further described in para 5(b) of the Book of Reference
  - Land subject to compulsory acquisition of permanent rights of access and parking as further described in para 5(c) of the Book of Reference
  - Land subject to temporary possession for construction, mitigation, access, etc as further described in para 5(d) of the Book of Reference
  - 1944 Book of Reference plot label

© Crown copyright and database rights 2019  
Ordnance Survey License Number AL100005237



THIS DRAWING IS PROTECTED BY COPYRIGHT. IT MAY NOT BE REPRODUCED IN ANY FORM OR BY ANY MEANS FOR ANY PURPOSE WITHOUT WRITTEN PERMISSION OF FISHER GERMAN LLP CHARTERED SURVEYORS



C07	27-03-20	DCO Deadline 7 Submission	RW	MT	IL	AW
C06	05-03-20	Updated in respect of changes discussed at IS144	RW	MT	IL	AW
Rev	Rev. Date	Purpose of revision	Drawn	Check	Rev'd	Apprv'd



The Estates Office, Norman Court  
Ashby de la Zouch, Leicestershire, LE65 2UZ  
0845 437 0383  
slproject@fisherman.co.uk

Client  
Esso Petroleum Company, Limited  
Ermyn House,  
Ermyn Way,  
Leatherhead,  
Surrey,  
KT22 8UX

Project  
 Southampton to London Pipeline Project

Drawing title  
**LAND PLAN  
SHEET 119  
REGULATION 5(2)(i)**

Application Number: EN070005

Drawing status - FINAL FOR ISSUE

Scale 1:1,250 @A1

FG No. SLP-2019-03-MT-BOR

Client No. 105124-001

Drawing Number  
**LAND PLAN - SHEET 119**

C07



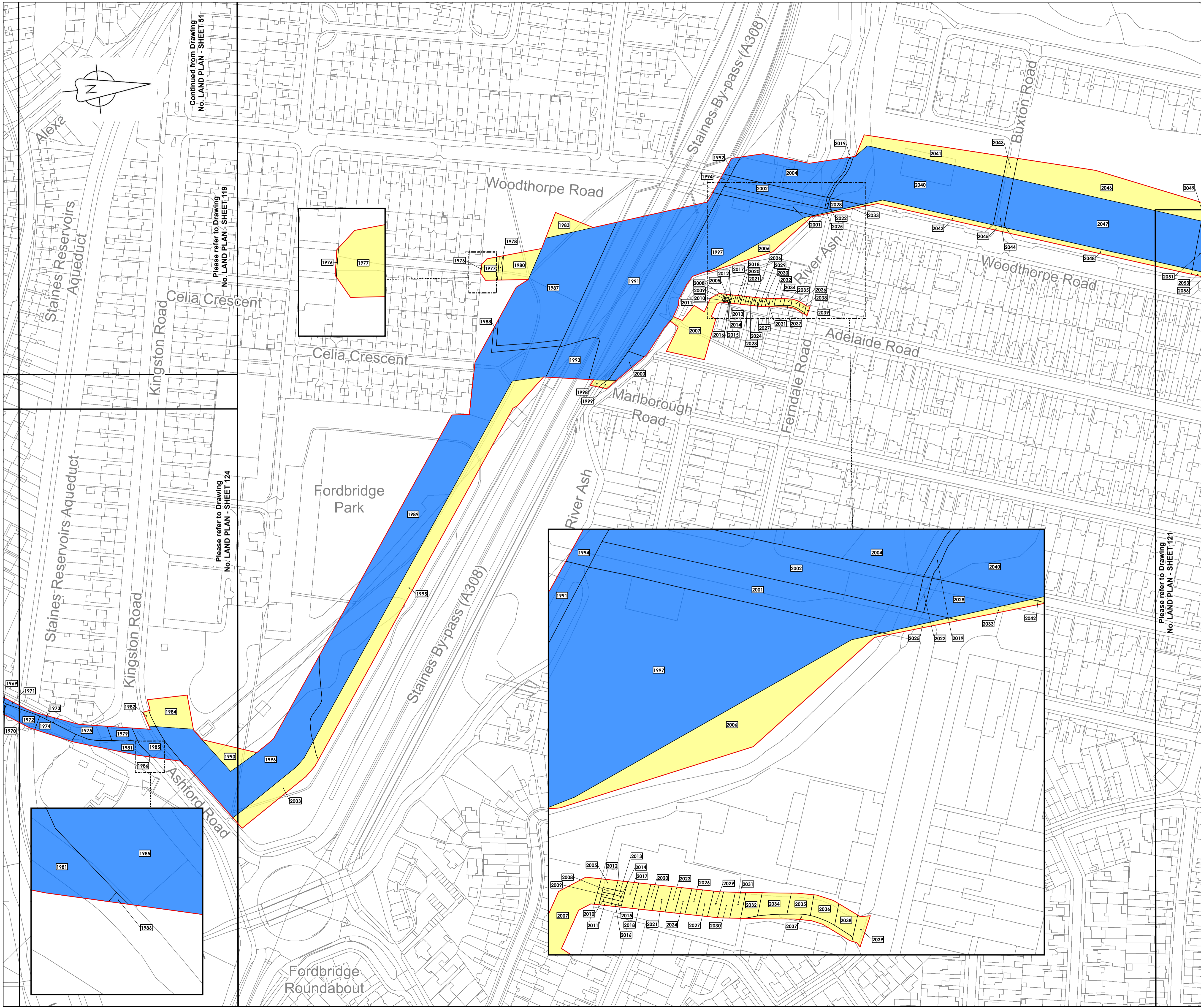

**LOCATION PLAN**  
SCALE 1:500,000

- Legend**
- Order Limits
  - Land subject to compulsory acquisition of all estates and interests as further described in para 5(a) of the Book of Reference
  - Land subject to the compulsory acquisition of permanent rights for the pipeline and associated works as further described in para 5(b) of the Book of Reference
  - Land subject to compulsory acquisition of permanent rights of access and parking as further described in para 5(c) of the Book of Reference
  - Land subject to temporary possession for construction, mitigation, access, etc as further described in para 5(d) of the Book of Reference
  - 1494 Book of Reference plot label

© Crown copyright and database rights 2019  
Ordnance Survey License Number AL10005237



THIS DRAWING IS PROTECTED BY COPYRIGHT. IT MAY NOT BE REPRODUCED IN ANY FORM OR BY ANY MEANS FOR ANY PURPOSE WITHOUT WRITTEN PERMISSION OF FISHER GERMAN LLP CHARTERED SURVEYORS



C07	27-03-20	DCO Deadline 7 Submission	MT	EP	IL	AW
C06	05-03-20	Updated in respect of changes discussed at IS144	MT	EP	IL	AW
Rev	Rev. Date	Purpose of revision	Drawn	Check	Rev'd	Apprv'd



The Estates Office, Norman Court  
Ashby de la Zouch, Leicestershire, LE65 2UZ  
0845 437 0383  
slpproject@fishergerman.co.uk

Client  
Esso Petroleum Company, Limited  
Ermyn House,  
Ermyn Way,  
Leatherhead,  
Surrey,  
KT22 8UX



Drawing title <b>LAND PLAN SHEET 120 REGULATION 5(2)(f)</b>		Rev
Application Number: <b>EN070005</b>		
Drawing status - FINAL FOR ISSUE		<b>C07</b>
Scale 1:1,250 @A1		
FG No. SLP-2019-03-MT-BOR		
Client No. 105124-001		
Drawing Number <b>LAND PLAN - SHEET 120</b>		

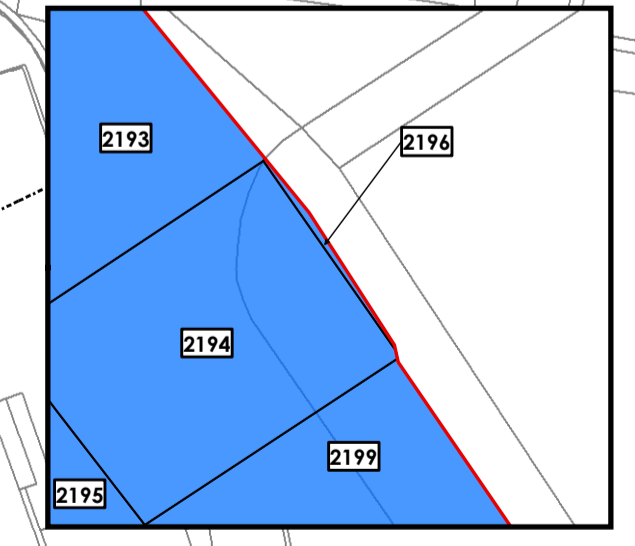
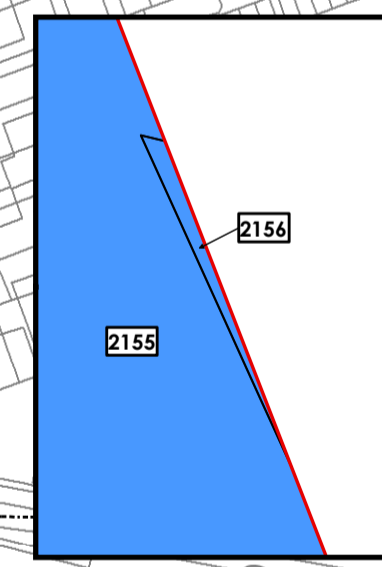
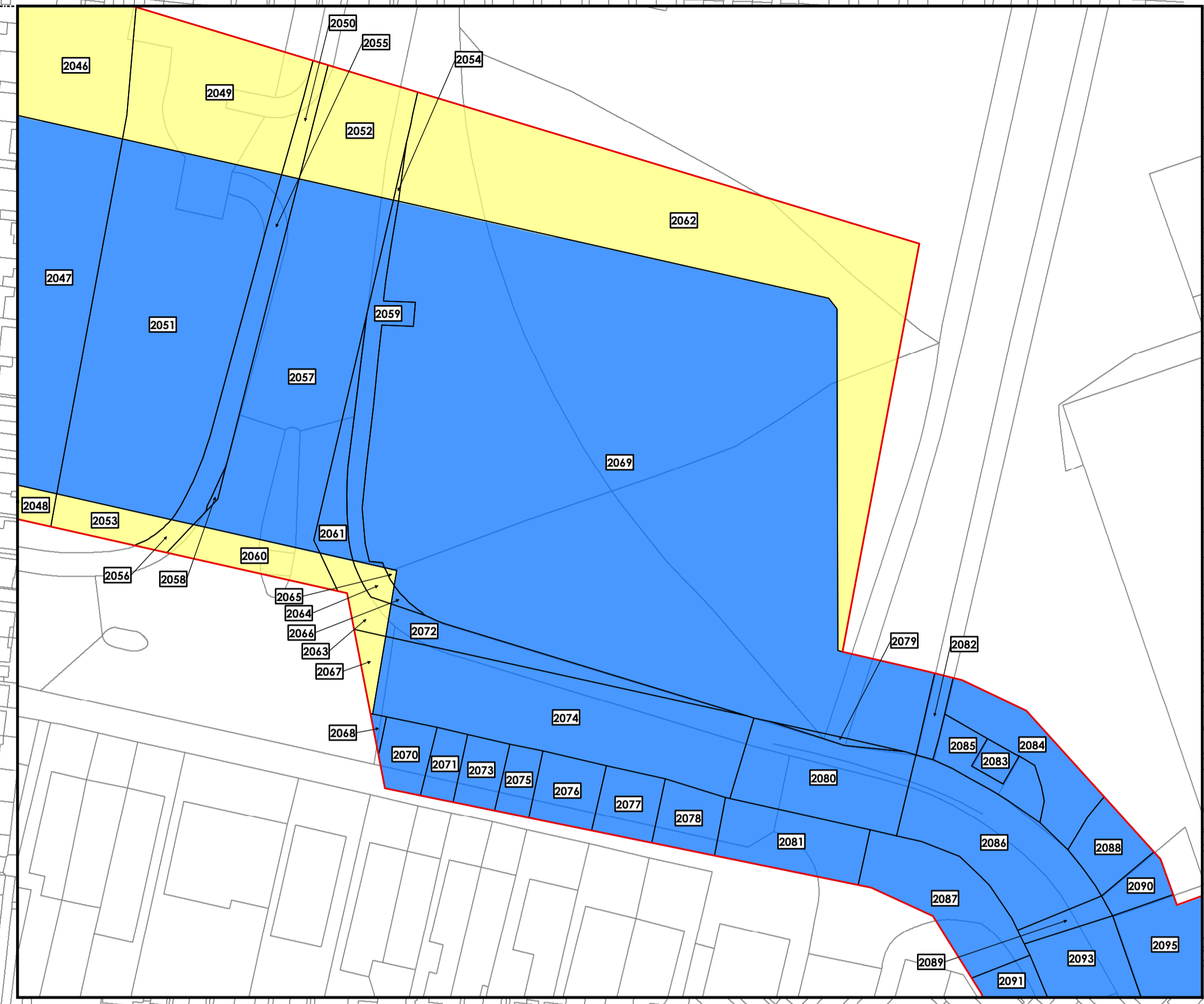
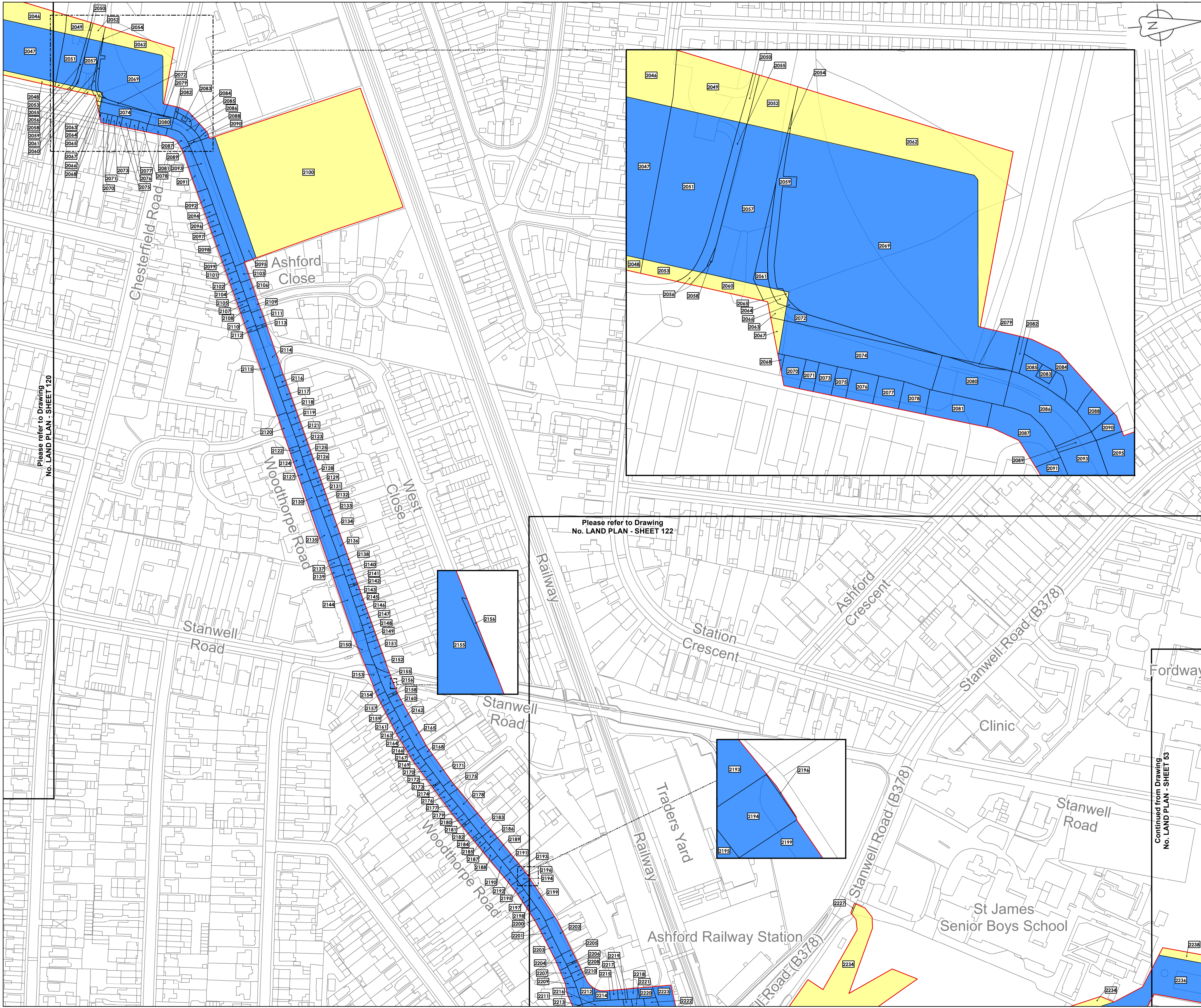

**LOCATION PLAN**  
SCALE 1:500,000

- Legend**
- Order Limits
  - Land subject to compulsory acquisition of all estates and interests as further described in para 5(a) of the Book of Reference
  - Land subject to the compulsory acquisition of permanent rights for the pipeline and associated works as further described in para 5(b) of the Book of Reference
  - Land subject to compulsory acquisition of permanent rights of access and parking as further described in para 5(c) of the Book of Reference
  - Land subject to temporary possession for construction, mitigation, access, etc as further described in para 5(d) of the Book of Reference
  - 1494 Book of Reference plot label

© Crown copyright and database rights 2019  
Ordnance Survey License Number AL100005237



THIS DRAWING IS PROTECTED BY COPYRIGHT. IT MAY NOT BE REPRODUCED IN ANY FORM OR BY ANY MEANS FOR ANY PURPOSE WITHOUT WRITTEN PERMISSION OF FISHER GERMAN LLP CHARTERED SURVEYORS



C07	27-03-20	DCO Deadline 7 Submission	MT	EP	IL	AW
C06	05-03-20	Updated in respect of changes discussed at IS144	MT	EP	IL	AW
Rev	Rev. Date	Purpose of revision	Drawn	Check	Rev'd	Apprv'd

The Estates Office, Norman Court  
Ashby de la Zouch, Leicestershire, LE65 2UZ  
0845 437 0383  
slproject@fisherman.co.uk

Client  
Esso Petroleum Company, Limited  
Ermyn House,  
Ermyn Way,  
Leatherhead,  
Surrey,  
KT22 8UX

Southampton to London Pipeline Project

Drawing title <b>LAND PLAN SHEET 121 REGULATION 5(2)(I)</b>		Rev
Application Number: EN070005		
Drawing status - FINAL FOR ISSUE		
Scale 1:1,250 @A1		<b>C07</b>
FG No. SLP-2019-03-MT-BOR		
Client No. 105124-001		
Drawing Number <b>LAND PLAN - SHEET 121</b>		

Please refer to Drawing No. LAND PLAN - SHEET 120

Please refer to Drawing No. LAND PLAN - SHEET 122

Continued from Drawing No. LAND PLAN - SHEET 53

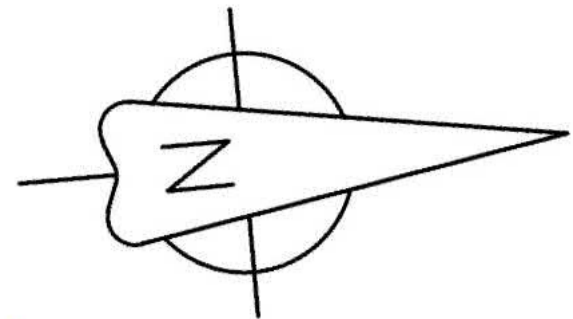
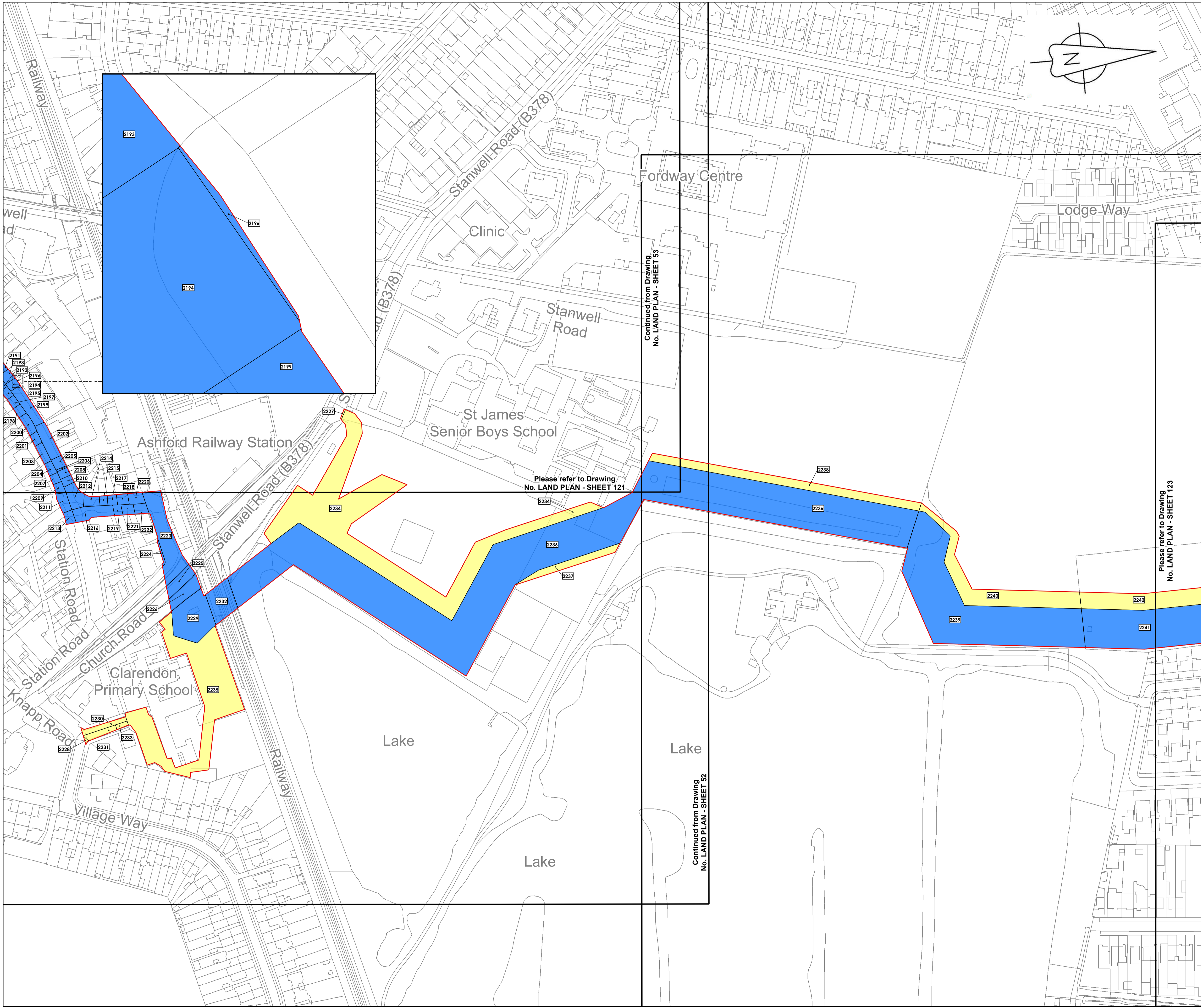

**LOCATION PLAN**  
SCALE 1:500,000

- Legend**
- Order Limits
  - Land subject to compulsory acquisition of all estates and interests as further described in para 5(a) of the Book of Reference
  - Land subject to the compulsory acquisition of permanent rights for the pipeline and associated works as further described in para 5(b) of the Book of Reference
  - Land subject to compulsory acquisition of permanent rights of access and parking as further described in para 5(c) of the Book of Reference
  - Land subject to temporary possession for construction, mitigation, access, etc as further described in para 5(d) of the Book of Reference
  - 1494 Book of Reference plot label

© Crown copyright and database rights 2019  
Ordnance Survey License Number AL10005237



THIS DRAWING IS PROTECTED BY COPYRIGHT. IT MAY NOT BE REPRODUCED IN ANY FORM OR BY ANY MEANS FOR ANY PURPOSE WITHOUT WRITTEN PERMISSION OF FISHER GERMAN LLP CHARTERED SURVEYORS



C07	27-03-20	DCO Deadline 7 Submission	RW	MT	IL	AW
C06	05-03-20	Updated in respect of changes discussed at IS144	RW	MT	IL	AW
Rev	Rev. Date	Purpose of revision	Drawn	Check	Rev'd	Apprv'd



The Estates Office, Norman Court  
Ashby de la Zouch, Leicestershire, LE65 2UZ  
0845 437 0383  
slpproject@fisherman.co.uk

Client  
Esso Petroleum Company, Limited  
Ermyn House,  
Ermyn Way,  
Leatherhead,  
Surrey,  
KT22 8UX

Project  
 Southampton to London Pipeline Project

Drawing title  
**LAND PLAN SHEET 122 REGULATION 5(2)(I)**

Drawing status - FINAL FOR ISSUE

Scale 1:1,250 @A1  
FG No. SLP-2019-03-MT-BOR  
Client No. 105124-001

Drawing Number  
**LAND PLAN - SHEET 122**

**C07**

Continued from Drawing No. LAND PLAN - SHEET 53

Continued from Drawing No. LAND PLAN - SHEET 52

Please refer to Drawing No. LAND PLAN - SHEET 123

Please refer to Drawing No. LAND PLAN - SHEET 121

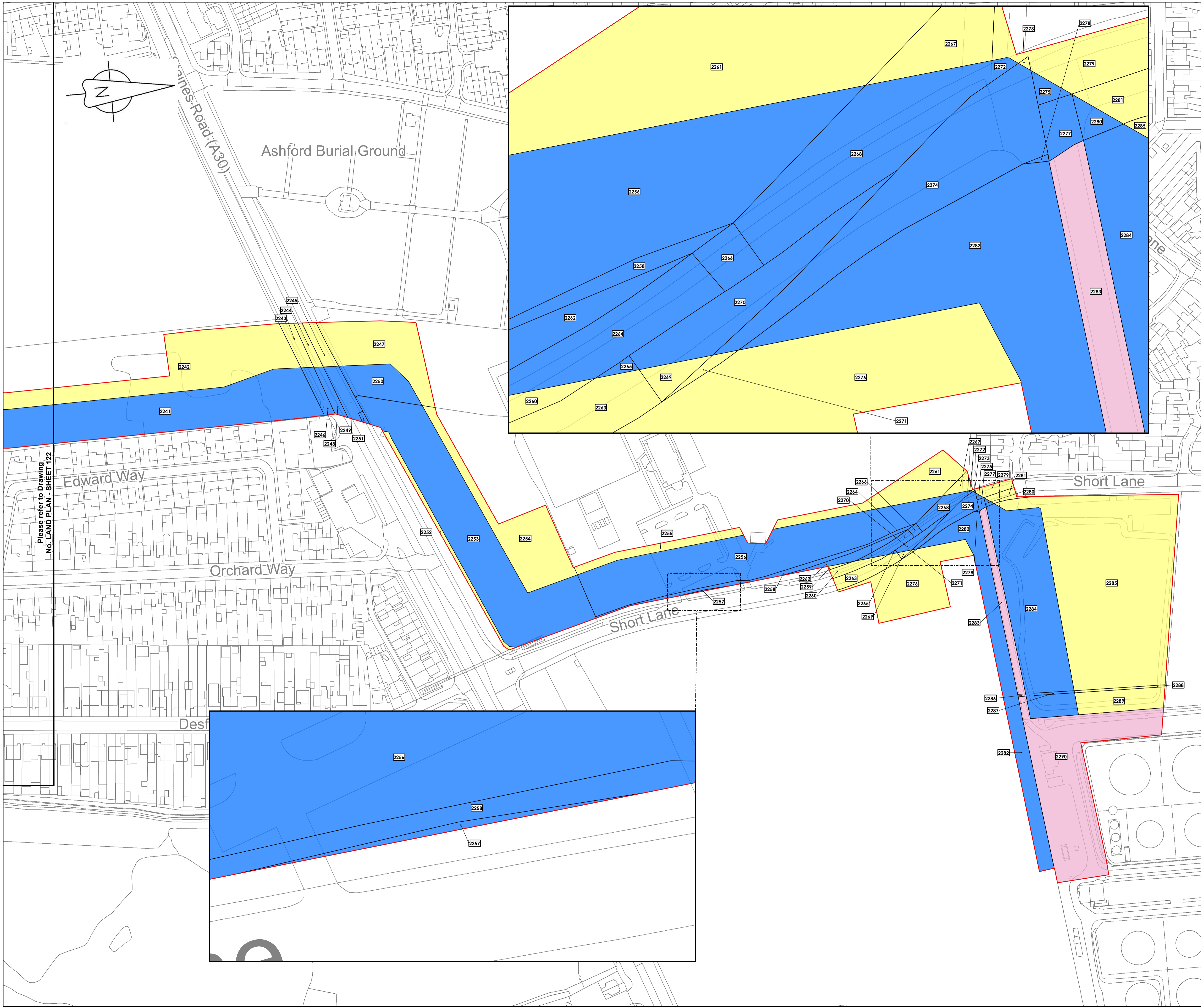

**LOCATION PLAN**  
SCALE 1:500,000

- Legend**
- Order Limits
  - Land subject to compulsory acquisition of all estates and interests as further described in para 5(a) of the Book of Reference
  - Land subject to the compulsory acquisition of permanent rights for the pipeline and associated works as further described in para 5(b) of the Book of Reference
  - Land subject to compulsory acquisition of permanent rights of access and parking as further described in para 5(c) of the Book of Reference
  - Land subject to temporary possession for construction, mitigation, access, etc as further described in para 5(d) of the Book of Reference

**1494** Book of Reference plot label

© Crown copyright and database rights 2019  
Ordnance Survey License Number AL100005237



THIS DRAWING IS PROTECTED BY COPYRIGHT. IT MAY NOT BE REPRODUCED IN ANY FORM OR BY ANY MEANS FOR ANY PURPOSE WITHOUT WRITTEN PERMISSION OF FISHER GERMAN LLP CHARTERED SURVEYORS



C07	27-03-20	DCO Deadline 7 Submission	RW	EP	IL	AW
C06	05-03-20	Updated in respect of changes discussed at IS14	RW	EP	IL	AW
Rev	Rev. Date	Purpose of revision	Drawn	Check	Rev'd	Appr'd



The Estates Office, Norman Court  
Ashby de la Zouch, Leicestershire, LE65 2UZ  
0845 437 0383  
slproject@fishergerman.co.uk

Client  
Esso Petroleum Company, Limited  
Ermyn House,  
Ermyn Way,  
Leatherhead,  
Surrey,  
KT22 8UX

Project  
 Southampton to London Pipeline Project

Drawing title  
**LAND PLAN SHEET 123 REGULATION 5(2)(I)**

APPLICATION NUMBER: EN070005

Drawing status - FINAL FOR ISSUE Rev

Scale 1:1,250 @A1 **C07**

FG No. SLP-2019-03-MT-BOR

Client No. 105124-001

Drawing Number

**LAND PLAN - SHEET 123**



**LOCATION PLAN**  
SCALE 1:500,000

- Legend**
- Order Limits
  - Land subject to compulsory acquisition of all estates and interests as further described in para 5(a) of the Book of Reference
  - Land subject to the compulsory acquisition of permanent rights for the pipeline and associated works as further described in para 5(b) of the Book of Reference
  - Land subject to compulsory acquisition of permanent rights of access and parking as further described in para 5(c) of the Book of Reference
  - Land subject to temporary possession for construction, mitigation, access, etc as further described in para 5(d) of the Book of Reference
  - 1494 Book of Reference plot label

© Crown copyright and database rights 2019  
Ordnance Survey License Number AL10005237



THIS DRAWING IS PROTECTED BY COPYRIGHT. IT MAY NOT BE REPRODUCED IN ANY FORM OR BY ANY MEANS FOR ANY PURPOSE WITHOUT WRITTEN PERMISSION OF FISHER GERMAN LLP CHARTERED SURVEYORS



C07	27-03-20	DCO Deadline 7 Submission	RW	EP	IL	AW
C06	05-03-20	Updated in respect of changes discussed at IS14	RW	EP	IL	AW
Rev	Rev. Date	Purpose of revision	Drawn	Check	Rev'd	Apprv'd

The Estates Office, Norman Court  
Ashby de la Zouch, Leicestershire, LE65 2UZ  
0845 437 0383  
slpproject@fishergerman.co.uk

Client  
Esso Petroleum Company, Limited  
Ermyn House,  
Ermyn Way,  
Leatherhead,  
Surrey,  
KT22 8UX

Southampton to London  
Pipeline Project

Drawing title  
**LAND PLAN  
SHEET 124  
REGULATION 5(2)(I)**

APPLICATION NUMBER: EN070005

Drawing status - FINAL FOR ISSUE

Scale 1:1,250 @A1

FG No. SLP-2019-03-MT-BOR

Client No. 105124-001

Drawing Number  
**LAND PLAN - SHEET 124**

**C07**